

Welcome to the 106th Heath Fair

This Premium Book contains information regarding
Premiums, Pulls, and Parades.

For music, attractions, speakers schedule, and more, please visit
our website: www.HeathFair.org,

**OR pick up our brochure starting in July
at these local merchants:**

Hager's Farm Market and Shelburne Farm and Garden
(Both on Route 2 in Shelburne),
Avery's General Store (Route 2 in Charlemont),
Greenfield Farmers Co-op (High Street in Greenfield).



Heath Fair Tickets

General Admission

\$14

Seniors 65+

\$12

Children 12 & under FREE

Friday, August 16

Saturday, August 17

Sunday, August 18

FREE PARKING

Heath Fair Hours

Friday, August 16

5 to 11 PM

Saturday, August 17

8 AM to 10 PM

Sunday, August 18

8 AM to 5 PM

**SAVE BIG WITH OUR
3 DAY ALL ACCESS TICKET
PRE- FAIR SALE ONLY!**

3 Day General admission \$30

3 Day Senior \$24

**Available at Avery's and
Hager's Farm Stand or online at**

www.HeathFair.org

Sale ends Thursday 8/15/24

Children 12 & Under are FREE!

Please NO PETS except service animals.

There is no ATM and limited cell service.

Bring cash, not all vendors take virtual payment.

SCHEDULE INFORMATION SOME OF OUR FAIR FAVORITES

FOR A COMPLETE FAIR SCHEDULE WITH TIMES FOR
PULLS, PREMIUM CONTESTS, MUSIC,
ANIMAL SHOWS, SPEAKERS, and
DEMONSTRATIONS
please visit our website, www.HeathFair.org

Friday, August 16

Exhibit Hall

Pulled Pork Supper

Bingo

NEW: Boer Goat Show

Tractor Pull

Square Dance

with Doug Wilkins calling

Live Music

Drawing for Bicycle

Fireworks at dusk



Saturday, August 17

Special welcome 4-H members!

Exhibit Hall

Live Music

Chicken Barbecue

Rabbit Show

Youth & Adult Sheep Shows

Adult Cattle Show

Horse Draw

Truck Pull & Lawn Tractor Pull

Speakers and Demonstrations

Wagon Rides & Kids Games

Sunday, August 18

Pancake Breakfast

Exhibit Hall

Live Music

Gymkhana

Ox Draw

ADGA Sanctioned Goat Shows

Youth Cattle Show

Speakers and Demonstrations

DEDICATION
F. Walter Gleason
July 23, 1935 - March 10, 2024

Walt's love of the Heath fair dates back to when it was at its former location on South Road. When he was young, his dad would give him 50 cents to go to the Fair. He kicked up sawdust in the square dance with the best and would even take part in the chainsaw contest to see who could saw through a log fastest.

What he loved best was being in the barns prepping for the cows and sheep and assisting the bovine judges during the fair. He remembered when the Hamiltons, who lived down at the Dickinsons, would bring their entire herd of 50 cows.

In 1962, Walt played a significant role in moving the fairgrounds from the Dickinson property on South Road to its current location. He was instrumental in building the permanent fire pit for the Heath Fireman's BBQ which is a big draw at the fair. Walt was dedicated to the Heath Fire Department of which he was a member for 70 years, joining at the age of 16. Right up until his last year, he helped with the Heath fair Chicken BBQ, always a friendly face and a good story.

Walt always helped out preparing every area of the grounds for the fair. Being a Heath farmer, he knew how to modify, jimmy-rig, and fix things at the last minute or even in the midst of the fair. In the 70's and 80's before the Heath Firefighters did the Chicken BBQ, for fund raising, a "Wheel of Fortune" was set up so people could bet any amount between 25 cents and a dollar. Walt, who could build, or fix anything, built both the wheel and the booth that was used, which worked like a charm!

What is remembered fondly by all was Walt's sense of humor and welcoming spirit. In the early 80's Walt served as Heath Agricultural Society President and ran a fun and efficient meeting. He and his brother Earl always found something to laugh about. A good example of this was during a time when Walt, Earl and Louis Pasmino were lifting poles at the fairgrounds, Earl was having trouble reaching up, so Walt asked if he needed something to stand on. When the response was yes, Walt handed him a piece of paper, and everyone had a good laugh. Close your eyes; can you still hear them?



Walt's causal manner, love of the Heath Fair, and gift of storytelling was a pleasure that many folks got to enjoy and remember fondly. Whether that was while shucking corn before the BBQ with fellow fire fighters sharing stories of his growing up, farming and working at Deerfield Academy or visiting with folks in the barn looking at old pictures that his cousin Howard Dickinson took, answering questions about people in the photos and what they were doing, Walt was a treasure to the Heath fair and the town of Heath. He and his family, who were equally devoted to the fair, will be remembered for a long, long time.

Memories shared by Karen Brooks, Bob Gruen, Hilma Sumner, Ned Wolf, John Henry, Will Emmet, and Tom Lively.

RECOGNITIONS

The Heath Agricultural Society would like to recognize and thank all the contributors who make the fair a success.

Individuals who have rendered extraordinary and essential service to the Heath Fair this year and in years past:

Jason Clark for creating the 2024 artwork.

Larry Sampson for graphic design of promotional materials.

Elissa Viarengo and Pat McGahan for producing the Premium Book.

Amanda Inman and Pat McGahan for keeping our website up to date.

Art Schwenger, Doug Mason, and Elissa Viarengo, for fair photos.

Franklin County Sheriff's Office for printing the Premium Book and lighting the parking areas.

Our *MANY* volunteers and friends for putting in countless hours to make the Heath Fair a success every year!!



Many thanks to the people and organizations who through their generous donations, make the fair possible!

Heath Fair Sponsors and Contributors

who give generously year after year to the goat show, music,
and overall success of the fair.



Massachusetts Cultural Council

Buckland, Charlemont, Colrain, Hawley, Heath,
Leyden, Rowe, Shelburne Cultural Councils in
support of the Heath Fair Music.

The Dickinson Family Fund for Historic Heath

for its outstanding and ongoing support of fair premiums
and the agricultural character of the fair.

The Fred W. Wells Trust

Established in 1979 to support youth premiums.

Special Premiums

The Dickinson Family Fund
Bill Lattrell
Maple House B&B
Sheila & Budge Litchfield

Elissa Viarengo & Bill Fontes
Bob Delisle
Conrad & Kathy Halberg
Robyn Crowningshield

***Friday is the new Boer Goat Show
Saturday & Sunday are Show Days
for***

**Rabbits, dairy goats, sheep, poultry, and cows!
Be sure to visit these wonderful animals, watch a
judging show, and talk to the owners!**

***Out of concern and love for our agricultural animals, we will
not have show animals on the fairgrounds after nightfall on
Friday because of the fireworks.***





HEATH FAIR WELCOMES 4-H



The Heath Agricultural Society extends a warm welcome to all 4-H members!



All 4-H members are encouraged to enter any and all Heath Fair events occurring on all three days of the Heath Fair and to indicate when registering online or on entry forms that you are a 4-H member.



Saturday August 17, 2024, is “4-H Day” at the Heath Fair!

4-H Members (Cloverbuds to 18 years of age) who have entered a 2024 Heath Fair Contest will receive free admission.



4-H Members are expected to wear a 4-H t-shirt while on the Heath Fairgrounds and are encouraged to pick one up at the 4-H booth if you need one.



The Franklin County 4-H Advisory Council is sponsoring additional premiums for 4-H members who earn Heath Fair ribbons at the 2024 Heath Fair.



4-H members should be sure to indicate you are a 4-H member when entering any contest for the 2024 Heath Fair.



For any questions contact:

Sheila Litchfield at dellfarmheath@gmail.com or 413-337-4957



HEATH AGRICULTURAL SOCIETY, INC.

Incorporated January 23, 1969

Officers

President: Jessica O'Neill

Vice President: Devon Clark

Secretary: David Gordon

Treasurer: Karen Brooks

At Large Members: Justin Lively,
Conrad Halberg, and Bradley Tombs

2024 Heath Fair Leadership

- **Master of Ceremonies:** Art Schwenger
- **Protection:** Heath Police Department
- **First Aid:** Heath Fire Department
- **Premium Book Fair Sponsors:** David Gordon
- **Attractions:** Eric Sumner
- **Music:** Karen Brooks, Doug Mason
- **Gate:** Emily Cross, 413-337-4816
- **Kids Games:** Lyra Johnson-Fuller, Erin M MacLachlan
- **Vendors:** Sean O'Neill
- **Social Media:** Charlene Alfaro
- **Publicity:** Two Guys in Jackets
- **Parade:** Larry Sampson
- **Lower Food Booth:** Hawlemont H.A.Y and 4-H Club, Sheila Litchfield
- **Upper Food Booth:** Rowe PTO, Lydia Brisson, 413-522-0760

EXHIBIT HALL

- **Superintendent:** Elissa Viarengo, 413-339-4262 (H), 970-481-7536 (C)
- **Premium Secretaries:** Elissa Viarengo & Pat McGahan, 413-337-4078 (H)

PULLING Superintendents

- **Antique Tractor Pull:** Matt Clark, 413-337-4730
- **Lawn Tractor Pull:** Ben Eastman, 413-624-3416
- **Draft & Pulling:** Luke Inman, 413-337-4313
- **Truck Pull:** Matt Clark, 413-337-4730

ANIMAL Superintendents

- **Cattle:** Matt Lively, 413-337-4331
- **Goats- Dairy:** Sara Davis, 413-695-0771
- **Goats- Boer:** Sara Davis, 413-695-0771
- **Poultry:** Conrad Halberg, 413-625-6519
- **Rabbits:** Shirley Tombs, Bradley Tombs, 413-625-2168
- **Sheep:** Robyn Crowningshield, 413-628-3254
- **Gymkhana:** Jennifer Boyd, 802-579 6556

GATE ENTRY INFORMATION

All Exhibitors Showing Animals

All exhibitors who are showing animals are eligible for 2 free entries on the day of the showing.

Ox Draw

The Driver and one hitcher are eligible for free entry.

Horse Draw Participants:

The driver and two hitchers are eligible for free entry.

Truck Pull Participants:

The Driver and one Pit Crew Member are eligible for free entry.

Antique Tractor Pull Participants:

Drivers are eligible for Free Entry.

Lawn Tractor Pull Participants:

The driver and one crew member or parent are eligible for free entry.

Vendors:

Each working Vendor is given two wrist bands that are good for the duration of the fair. Additional vendor wristbands - good for all 3 days - cost \$12.

Musicians:

Musicians playing in the band and band technical help are eligible for free entry.

Speakers:

Speakers and their spouse/partner and families are eligible for free entry.

Heath Agricultural Society

Volunteers:

Volunteers working a minimum of 4 hours for the fair get in free on the day they are working (tickets, parking, exhibit hall, draws, merchandise booth, etc.)



GENERAL RULES

- **No Pets except for show animal classes or service animals (certification required). Do not leave dogs in car.**
- **No smoking or vaping *anywhere* on the fairgrounds.**
- Please make sure that you have read and understood the rules for gate entry on the preceding page.
- If, in the judge's opinion, no exhibit warrants a 1st prize then none will be awarded in that category.
- The committee, judges, or fair management reserves the right to reject any exhibits they feel are not desirable.
- The Heath Agricultural Society has the right to limit entries to the space available.
- New animal classes may be listed and judged, provided there are three or more entries.
- Placings will be awarded based on the quality of the exhibit and the decision of the judges will be final.
- No telephone entries will be accepted.
- Entries may be withdrawn by the exhibitor at the last minute.
- Entry forms can be obtained on the fair's website, www.HeathFair.org, and in the back of this Premium Book. Exhibit Hall entry forms will be available in Heath Center at Sawyer Hall in the vestibule, at 18 Jacobs Road by the library entrance and the community board outside the main doors. Also available by request to Elissa Viarengo 413-339-4262 or elivialove@gmail.com.
- The Heath Agricultural Society is not responsible for loss or damage of any exhibit or any accident which may occur on the grounds.



LIVESTOCK GENERAL RULES

- Exhibitors are expected to bring all bedding for animals.
- The superintendents of stock will allot space to the exhibitors.
- All required tests must be in the name of the owner or exhibitor.

**See special rules for individual departments and under
Massachusetts Animal Health Rules on page 66**

Or download rules from this link

<https://www.mass.gov/doc/agricultural-fairs-animal-health-rules/download>

ANTIQUE TRACTOR PULL

Friday, August 16, 5:30 PM

Check in at the Pulling Track, Enter at Gate 2 or 3

- Antique Tractors aged 1969 or older allowed for the pull.
- 2-wheel drive only
- No chains, no crawlers, no excessive modifications allowed.
- Tractors should be basically stock.
- A safe drawbar to accept a 6-inch hook at a maximum height of 20 inches is needed. A clevis hook with a 3-inch diameter is highly recommended.
- All weight must be secure, no loose weights allowed.
- Tractors will be weighed on a scale.
- Starting order for weight classes will be lightest to heaviest.
- **If you are going to display your tractor, wheel blocks are required.**

Please contact: Matt Clark with any questions, 413-337-4730

LAWN TRACTOR PULL

Saturday August 17, 10 AM

Check-in is at 9 AM at the Pulling Track, Enter at Gate 2 or 3

Rain or Shine as Long as it's Safe

Trophies Awarded

Please contact: Ben Eastman with any questions, 413-624-3416

CLASSES

Youth Only (Ages 5 to 18)

- Stock 900#
- 1000# (Pro pulling tires okay)

Adult and Youth

- 1200# (Pro pulling tires okay)
- 1400# (Pro pulling tires okay)
- Dual Tractor Pull 1000#
- Dual Tractor Pull 1200#

RULES

- The registration fee is \$20 per tractor. Only one pit crew member per tractor is permitted in the pit area. Wristbands will be issued. No more than one driver per tractor per heat.
- Check-in at the pulling track, all drivers and crew members must be present at that time.
- A complete waiver and application need to be filled in for all entrants.

- NO REFUNDS
- Helmets, shoes, and shirts are required. NO EXCEPTIONS
- Inspection of mowers will take place the day of the event. There must be wheelie bars on all lawn mowers. Wheelie bar will be inspected at the time of entry. Wheelie bars must hold up tractors. The Tractors front end cannot raise over 18" in height. No training wheels. Strictly Stock tractors are the ONLY tractors that don't need wheelie bars. Stock tractors must remain stock from factory: stock turf tires and muffler.
- Mowing deck must be removed for safety reasons. Governor may be adjusted. Maximum of 25hp or less ALLOWED. MODIFICATION TO EXHAUST IS ALLOWED. You can use 2 motors on a lawn mower, but you will have to run it ONLY in the 1400 lbs. class and cannot exceed more than 25 hp.
- Tires can be filled. Chains are not allowed, weight may be added for stability. Weights and anything attached to the tractor must be properly secured. If the objects are not properly secured, they may have to be removed. No weights on seat. May not use weights as a seat. Nothing strapped on the hood. Driver must have a seat on tractor.
- All pull hitches can be made but they must have a hitch of 12 inches or less and must be solid to hold pull. Also, must have a 2" ring for the hitch.
- NO FOUR-WHEEL DRIVE TRACTORS ALLOWED.
- Pull will be 25ft long. Each tractor will be pulling 35 lb. blocks. Weight can go up to 3000 lbs. if tractor will pull.
- No standing up on lawn mower when lawn mower is in the middle of a pull. If this is done, the entrant will be disqualified.
- Track Marshall's word is final.
- No one younger than 5 years is allowed.

SPECIAL RULES for Age 5 to 12 years

- A responsible adult can help the child put the tractor in gear and back up to the boat. They cannot get on or run the tractor for them.
- Once the tractor is hitched, the responsible adult may not touch the tractor unless an emergency arises. If the tractor is touched, the puller will be disqualified. If tractor stops pull is over.
- The driver must put arms in the air and keep feet clear from the pedal when at the starting line.
- Driver must have a parent or responsible adult walk along side as they pull.
- If you have time, please spend some time with the child on the tractor backing up and stopping to have a safe pull.
- Any un-sportsman like conduct will not be tolerated and will lead to automatic disqualification.

Thank you for coming and have fun!

TRUCK PULL

Saturday at 6:00 PM, August 17

Check in at the Pulling Track, Enter at Gate 2 or 3

\$30 entry fee and cash prizes.

The driver and one pit crew member are eligible for free entry.

CLASSES

Stock gas

Work stock diesel 8500 #

Diesel enhanced 3.0

Enhanced gas 6200 #

Open 10,000 #

Truck Pull Rules:

1. All Entrants must have a valid driver's license.
2. All stock class participating trucks must be street legal, registered, and insured.
3. Those under 18 shall require parental/guardian authorization to pull.
4. Driver must always have complete control. No Hot-Rodding while on the track or pit.
5. Tires must be street legal.
6. All weight must be secure. You will be disqualified if anything falls off your truck.
7. Unsportsmanlike behavior will result in disqualification.
8. Any vehicle that leaves the boundaries of the course while pulling will be disqualified.
9. Hitch height of 26 in. maximum.
10. All vehicles must be in neutral or park while being hooked to sled.
11. Seat belts are recommended.
12. Number one puller is the test puller. They may or may not count the test pull —must decide while still hitched. If test pull is not counted, may pull immediately or drop back to end of class.
13. Only mechanical failure will allow puller to move to back of the line.
14. 75 ft. rule for mis-starts, wrong gear, etc. Only one more try.
15. Air bags are okay at proper height.
16. Street stock class must have a stock motor. No headers.
17. 10,000 lb. Open class may have dual wheels pulling. All other classes, only 4 wheels.
18. No nitrous oxide, blowers, or superchargers. No propane injection on diesel engines.

Please contact: Matt Clark with any questions, 413-337-4730

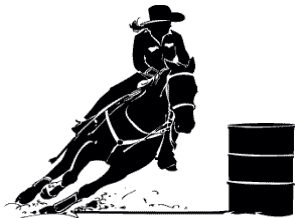

OBSTACLE CHALLENGE & GYMKHANA

Sunday August 18, 2024, Rain or Shine

9 Hosmer Rd, Heath Ma 01346

Obstacle Challenge to start at 8:00 AM

Gymkhana to start at 11:00 AM

Obstacle challenge to be judged (only one run through this year)

Divisions: In Hand, Lead line, Walk Trot, Open

Ribbons to be awarded in each division.

GYMKHANA DIVISIONS

Lead Line: any age rider not ready to ride alone off a lead rope

Walk Trot: any age rider that only walk trots

Novice: any age rider that is just starting to canter

Open: any age rider that can canter full out

1. Lead Line Arizona Keyhole
2. Walk Trot Arizona Keyhole
3. Novice Arizona Keyhole
4. Open Arizona Keyhole
5. Lead Line Clown Hat
6. Walk Trot Clown Hat
7. Novice Clown Hat
8. Open Clown Hat
9. Lead Line Tail Spin
10. Walk Trot Tail Spin
11. Novice Tail Spin
12. Open Tail Spin
13. Lead Line Butterfly
14. Walk Trot butterfly
15. Novice Butterfly
16. Open Butterfly

17. Lead Line Pole Bending
18. Walk Trot Pole Bending
19. Novice Pole Bending
20. Open Pole Bending
21. Lead Line Road Test
22. Walk Trot Road Test
23. Novice Road Test
24. Open Road Test
25. Lead Line Figure 8 Cow horse
26. Walk Trot Figure 8 Cow Horse
27. Novice Figure 8 Cow Horse
28. Open Figure 8 Cow Horse
29. Lead Line Barrels
30. Walk Trot Barrels
31. Novice Barrels
32. Open Barrels

- PRE-ENTRIES ARE DUE INTO SHOW MANAGER BY AUGUST 14th. NO EXCEPTIONS, PAPERWORK MUST BE COMPLETE OR IT WILL NOT BE ACCEPTED.
- ALL HORSES must show proof of current negative coggins and rabies certificates. NO Exceptions.
- **To save time please send a copy with your pre-entry form. Entry forms are available at the back of this Premium Book.**

Please send entry forms to:

Jennifer Boyd

387 Dover Hill Rd

West Dover Vt 05356

or Email: tetonstustepintango@yahoo.com

Any questions please call 802-579-6556.

OBSTACLE CHALLENGE & GYMKHANA RULES

- All classes must be paid for and a number assigned to riders before entering the ring, divisions are one horse one rider combination, you may ride as many horses as you want as long as each combination has their own number and entry fees are paid for each combination. Numbers must be worn on the horse or rider, if you enter the ring without your number, you will be disqualified for that class.
- Horses may not have more than two riders for the day or may not be entered in more than two divisions for the day.
- ALL RIDERS 18 YRS OLD OR YOUNGER MUST WEAR AN APPROVED HELMET, NO EXCEPTIONS!! IF YOU HAVE TO BE TOLD MORE THAN TWICE TO PUT YOUR HELMET ON YOU WILL BE DISQUALIFIED FOR THE DAY WITHOUT A REFUND OF MONEY. We encourage ALL riders, regardless of age, to wear a helmet.
- Riders must wear shoes or boots with a heel, NO sneakers or flat soled shoes. Riders will be asked to change footwear. Absolutely NO BARE FEET
- Riders need to be listening for their class and be ready at the gate area. If you need a hold please notify the booth at least two classes prior to your class.
- A five second penalty will be given for each obstacle knocked over, riders will be disqualified for going off pattern or breaking the timer. A "Do Over" will only be offered if the timer has a problem. Show management's decision is final.
- Walk trot riders will be disqualified for that class if they canter more than 3 strides, if they get caught cantering on the show grounds, they will get a warning and then disqualified for the day without refund of entry fees
- Please keep the gate area clear at all times, if you have to be told more than twice to keep the gate area clear you will be disqualified for that class.

- Show management has the right to split and or combine classes or cancel classes and or divisions.
- Show management's decision is final, see manager for any questions or disputes.
- Any horse or person that is out of control or posing a danger may be asked to leave the show area and or show grounds.
- Show management has the right to first give a verbal warning, second a disqualification for that class, and third rider will be disqualified for the day without refund of entry fees and asked to leave the show grounds for excessive spurring, whipping, yanking on the horse's mouth, or any other abusive behavior.
- No dogs on the show grounds unless it is a certified service dog.
- There will be a \$40 fee on all returned checks, and you will be asked to pay in cash after that.
- **Please bring a muck fork and clean up around your trailer.**

Day fee includes the Obstacle Challenge and the Gymkhana!

Pre-Entry Day Fee \$50

Pre-Entry Per Class \$7

Post Entry Day Fee \$65

Post Entry Per Class \$10

Pre-Entry Obstacle Challenge ONLY \$25

Post Entry Obstacle Challenge ONLY \$35

THANK YOU AND HAVE FUN!!



HEATH FAIR ABGA SANCTIONED BOER GOAT SHOW

Show day: **FRIDAY, AUGUST 16, 2024**

Heath Fair Grounds, 9 Hosmer Road, Heath MA 01346

Show Chair: Sara Davis, 4 Gould Rd, Shelburne, MA 01370

csdavis@oakhollowlivestock.com, (413) 695-0771

Judge: Kathy Daves-Carr

Arrival after 3pm

Animals must be checked in by 4:30pm

Show will start at 5:00pm

SHOW RULES

1. **Sanctioning:** The ABGA show is sanctioned with the American Boer Goat Association. All 2024 ABGA Sanctioned Show Rules shall govern.
2. **Entries:**
 - Early Entries: \$10.00 per animal by August 9, 2024
 - Late Entries: \$20.00 per animal by August 14, 2024No day of show entries. NO REFUNDS.
Submit entries online at www.heathfair.org.
3. **Substitutions:** One substitution will be allowed per class per exhibitor. Substitutions must be made at the time of check-in.
4. **Penning:** A limited number of animal pens in the barn are available on a first come first served basis. Please do not use animal pens for tack. All pens must be cleaned out at the conclusion of the show, with bedding piled in the center of the barn. Exhibitors may show out of their trailers and are responsible for cleaning up their area at the conclusion of the show.
5. **ABGA Show Eligibility:** All goats entered in the ABGA show must be registered in the ABGA herd book at the time of the show. Original registration certificates are required, except that a copy of a registration application, stamped with the date received by ABGA, can be accepted for kids less than 3 months of age. Animals over the age of 3 months of age must be verified as registered in the ABGA database at the time of the show. An animal that may be verified as registered in the web-based database of ABGA will be accepted in lieu of a registration certificate. Verification must be provided by the exhibitor in either digital or print to the show secretary. Goats registered in a frozen or suspended account are ineligible to exhibit in an ABGA Sanctioned Show.
6. **Market Goat Eligibility:** Market Goat entries are open to any breed or crossbreed of any age. All goat entered in the market class must be either females or castrated males. Disbudding or horn tipping is not

required. Animals entered in the market goat show do not need to be registered with ABGA or any other registry and may not also be exhibited in the ABGA show. Market goats must be clipped to the skin with a uniform clip above the knee and hock joints. Market goat entries may be divided into multiple classes on the day of the show, depending on the number of entries.

7. **Health Regulations:** All animals entering a Massachusetts fairground from out of state or within the state must be accompanied by a valid certificate of veterinary inspection (CVI) dated January 1, 2024, or later signed by an accredited veterinarian certifying that the animal is clinically free of infectious or contagious disease and exposure from such disease. Health certificates must be available upon request to fair inspectors. Animals may be inspected prior to unloading. Animals showing evidence of pinkeye, sore mouth, abscesses, or other infectious disease will not be permitted to unload and will be asked to leave with a forfeiture or entry fees. Rabies vaccination is encouraged but not required. Full rules and requirements are available at: <https://www.mass.gov/doc/ne-fairs-and-shows-cvi-requirements/download>
8. **Identification:** All goats entered in ABGA classes must have legible tattoos or permanent microchip identification consistent with registration certificate or the animal will be disqualified. Market goats must have USDA approved individual tag, tattoo, or electronic implant that complies with Federal Scrapie Eradication Program requirements.
9. **Ages:** Birth dates, as listed on the registration certificate, will be used to determine the animal's age for class divisions. Base date for age is the show date: August 16, 2024.
10. **Disqualification:** Any goat showing a pronounced defect or abnormality will be barred from showing in the ABGA show. Artificial coloring will be a disqualification. Identification that is missing, illegible, or inconsistent with registration and/or CVI will result in disqualification. Any doe over 24 months of age that has not kidded or cannot prove a current pregnancy will not be eligible to show.
11. **Premiums & Placements:** Show premiums will be paid according to the Judge's official placement in the show ring. The judge's decision will be final.
12. **Showmanship:** Youth showmanship competitions will start at 5pm. All goats used for showmanship must be entered in their appropriate ABGA or market goat class. Age divisions may be combined at the discretion of show management.
13. **Goat exhibitors will be granted two free (2) Heath Fair entry passes. All other people with the exhibitor must pay the posted fair entry fee.**

14. See the Heath Fair web site www.heathfair.org for online registration, information on activities, events, entertainment, food, and for directions.

CLASS LISTING

FITTING & SHOWMANSHIP (YOUTH ONLY)

S1 Pee-wee Showman (Under 8 years old)

S2 Junior Showman (8 to 13 years old)

S3 Senior Showman (over 13 years old)

ABGA REGISTERED PERCENTAGE BOER DOES

101 Doe Kids, under 3 months (born after 5/18/2024)

102 Doe Kids, 3 to under 6 months (born: 2/18/2024 – 5/17/2024)

103 Doe Kids, 6 to under 9 months (born: 11/18/2023 – 2/17/2024)

104 Doe Kids, 9 to 12 months (born: 8/18/2023-11/17/2023)

Junior Champion & Reserve Champion Percentage Doe

105 Yearling Does, 12 to under 16 months (born: 4/18/2023 – 8/17/2023)

106 Yearling Does, 16 to under 20 months (born: 12/18/2022 – 4/17/2023)

107 Yearling Does, 20 to under 24 months (born: 8/18/2022 – 12/17/2023)

Yearling Champion & Reserve Champion Percentage Doe

108 Two-Year-Old Does, 24 to under 35 months (born 8/18/2021 -8/17/2022)

109 Aged Does, 36 months & over (born before 8/17/2021)

Senior Champion & Reserve Champion Percentage Doe

Grand Champion Percentage Doe

Reserve Champion Percentage Doe

ABGA REGISTERED FULLBLOOD BOER DOES

201 Doe Kids, 0 to under 3 months (born after 5/18/2024)

202 Doe Kids, under 6 months (born: 2/18/2024 – 5/17/2024)

203 Doe Kids, 6 to under 9 months (born: 11/18/2023 – 2/17/2024)

204 Doe Kids, 9 to 12 months (born: 8/18/2023-11/17/2023) Junior

Champion & Reserve Champion Fullblood Doe

205 Yearling Does, 12 to under 16 months (born: 4/18/2023 – 8/17/2023)

206 Yearling Does, 16 to under 20 months (born: 12/18/2022 – 4/17/2023)

207 Yearling Does, 20 to under 24 months (born: 8/18/2022 – 12/17/2023)

Yearling Champion & Reserve Champion Fullblood Doe

208 Two-Year-Old Does, 24 to under 35 months (born 8/18/2021- 8/17/2022)

209 Aged Does, 36 months & over (born before 8/17/2021)

Senior Champion & Reserve Champion Fullblood Doe

Grand Champion Fullblood Doe

Reserve Champion Fullblood Doe

ABGA REGISTERED FULLBLOOD BOER BUCKS

301 Buck Kids, under 3 months (born after 5/18/2024)

302 Buck Kids, 3 to under 6 months (born: 2/18/2024 – 5/17/2024)

303 Buck Kids, 6 to under 9 months (born: 11/18/2023 – 2/17/2024)

304 Buck Kids, 9 to 12 months (born: 8/18/2023-11/17/2023)

Junior Champion & Reserve Champion Fullblood Buck

305 Yearling Buck, 12 to under 16 months (born: 4/18/2023 – 8/17/2023)

306 Yearling Buck, 16 to under 20 months (born: 12/18/2022 – 4/17/2023)

307 Yearling Buck, 20 to under 24 months (born: 8/18/2022 – 12/17/2023)

Yearling Champion & Reserve Champion Fullblood Buck

308 Two-Year-Old Buck, 24 to under 35 months (born: 8/18/2021 - 8/17/2022)

309 Aged Buck, 36 months & over (born before 8/17/2021)

Senior Champion & Reserve Champion Fullblood Buck

Grand Champion Fullblood Buck

Reserve Champion Fullblood Buck

MARKET GOATS

M Market Goat

Grand Champion Market Goat

Reserve Champion Market Goat

PREMIUMS: \$20 \$15 \$10 \$5



HEATH FAIR ADGA SANCTIONED GOAT SHOWS

Senior Doe Dairy and Junior Doe Dairy

Show Day: **SUNDAY, AUGUST 18, 2024**

Heath Fair Grounds, 9 Hosmer Road, Heath MA 01346

Showmanship will start at 10:00 am,

Senior Show will start after Showmanship.

Advanced Entry closes August 9, 2024

Late Entry closes August 16, 2024

Animals are to be checked in by 9:30 a.m.

Show Secretary: Sarah Thayer 45 Coombs Hill Rd. Colrain, MA 01340 (413) 768-2298 Quabbinblueskyfarm@gmail.com	Show Co- Chairpersons: Sara Davis 4 Gould Road Shelburne, MA 01370 (413)695-0771 csdavis@oakhollowlivestock.com ADGA# 1531878 Sheila Litchfield Route 8A South Charlemont, MA 01339 (413) 337-4957 dellfarmheath@gmail.com ADGA# 1522344	Judge: Barbara Norcross 424 Cemetery Rd Haverhill, NH 03765 ADGA# 936757
---	---	--

SHOW RULES

- These shows are sanctioned by the ADGA for the following breeds:
 - Nigerian Dwarf
 - Nubian
 - LaMancha
 - Alpine
 - All Other Purebred (Guernsey, Oberhasli, Saanen, Sable, Toggenburg)
 - Recorded Grade
- ENTRIES: Submit entries at www.heathfair.org or send to Show Secretary at the address above. Advanced Entry Fee is \$4.00 per animal and must be received no later than August 9, 2024. Late Entry Fee is \$9.00 per animal accepted from August 9 until August 16, 2024. NO DAY OF SHOW ENTRIES ACCEPTED. Only same class substitutions. Limit 2 substitutions per class. NO REFUNDS.

3. The Junior and Senior Shows are separately sanctioned.
4. All 2024 ADGA rules shall govern at the shows.
5. Show premiums paid according to the Judge's award in the show ring. The judge's decision will be final.
6. All registration papers will be checked. Animals under 6 months of age may be shown on copy of an ADGA stamped duplicate application. Proof of ownership will be the name on the registration or recordation papers.
7. Base date for age is the show date: August 18, 2024.
8. Any milking animal showing over-distension of the udder is subject to discrimination by the judge. There is no pre-show milk out.
9. All animals MUST have been shown in regular type classes to be entered in any group class.
10. HEALTH REGULATIONS: All animals entering a Massachusetts fairground from out of state or within the state must be accompanied by a valid Certificate of Veterinary Inspection (CVI) signed by an accredited veterinarian certifying that the animal is clinically free of infectious or contagious disease and exposure from such disease. CVI must be available upon request to fair inspectors. CVI must be dated January 1, 2024, or later. Animals showing evidence of poor condition or infectious disease will not be permitted to unload and will forfeit entry fees. For complete animal health rules, please contact the Massachusetts Division of Animal Health at 857-348-3922 or 617-626-1795.
11. Acceptable "Official ID" is tattoo matched to registration paper.
12. Some animal pens in the barn are available on a first come first served basis. All pens must be cleaned out at the conclusion of the show, with bedding piled in the center of the barn. Exhibitors may show out of their trailers.
13. **Goat exhibitors will be granted two free (2) Heath Fair entry passes. All other people with the exhibitor must pay the posted fair entry fee.**
14. The intended order of the shows is the order of classes listed below; however, the order of the shows is subject to change in event of an emergency or at the request of the judge.
15. Youth Showmanship competitions will start at 10am. Exhibitors under 13 years old with fewer than 2 years of experience may show in novice showmanship. All goats used for showmanship must be entered in their appropriate breed class.
16. Dress code: show whites and closed-toed shoes.
17. See the Heath Fair web site www.heathfair.org for online registration, for additional information on activities, events, entertainment, food, and for directions

PREMIUMS: \$15 \$10 \$5 \$3

ORDER OF CLASSES

	Nigerian Dwarf	Nubian	LaMancha	Alpine	All Other Purebred	Recorded Grade
Senior Show						
Under 2 years	1	13	25	37	49	61
2 & under 3 years	2	14	26	38	50	62
3 & under 5 years	3	15	27	39	51	63
5 yrs. and over	4	16	28	40	52	64
Sr. Grand Champion						
Reserve Sr. Grand Champion						
Champion Challenge	5	17	29	41	53	65
Best in Senior Show						
Best three*	6	18	30	42	54	66
Get of Sire**	7	19	31	43	55	67
Junior Show						
kids under 4 months	8	20	32	44	56	68
4 & under 8 months	9	21	33	45	57	69
8 & under 12 months	10	22	34	46	58	70
12 & under 24 months	11	23	35	47	59	71
Jr. Grand Champion						
Reserve Jr. Champion						
Best in Jr. Show						
Jr. Get of Sire**	12	24	36	48	60	72

*Best three: All animals shown in group class must have been shown in their regular class. Three does, all in milk, from the same farm or family. Only one entry per farm or family.

** Get of Sire and Jr. Get of Sire. All animals shown in group class must have been shown in their regular class. Three does, the get of one Sire. Sire and dam's registered name and number must be provided.

PREMIUM LIST

The Heath Agricultural Society Inc. offers the following premiums to be awarded at the Heath Fair. Additionally, premium payments will also be made from the Fred W. Wells Fund to Child, Youth, and Teen age classes from Franklin County.

No. 1 Parade

Theme: “Birds of a Feather”

1 PM Sunday

Please come an hour early to register and find your spot in the line up!

Prizes for best floats/entries

\$20 \$15 \$10 \$5

Best Child-Decorated Bicycle

\$15 \$10 \$5 \$3



“Birds of a feather” please join our parade! If you’re a solo bird or a flock of geese we’re hoping for a parade full of love and peace.

Decorate your bike like your favorite bird, gather your friends and become a flock, decorate a car as a perfect perch, or decorate your beloved Legbar Chicken!

PULLING CONTESTS

Call Luke Inman with any questions: 413-337-4313

Entry forms are in the back of this book.

Only the driver and the hitcher are eligible for free entry.

All drivers are responsible for following the Mass. Dept of Agricultural Resources, Bureau of Fairs rules governing “pulling contests” included on page 62 of this book.

No. 2 Oxen – Youth

Weigh-in at 7 AM, Sunday.

Draw at the superintendent's discretion. Must own teams.

Prizes \$35 \$25 \$20 \$15 \$10 \$5

6 Foot Draw (rosettes) - Must be under 16 years and not draw in any other class.

No. 3 Draft Oxen – Adult

Weigh-in at 7 AM, Sunday.

Draw at 9 AM



Class	1st	2nd	3rd	4th	5th	6th	7th	8th
A. 2000 lbs. and under	\$80	\$70	\$60	\$50	\$40	\$30	\$25	\$20
B. 2400 lbs. and under	\$100	\$80	\$70	\$60	\$50	\$40	\$30	\$25
C. 2800 lbs. and under	\$120	\$100	\$90	\$70	\$65	\$55	\$45	\$35
D. 3200 lbs. and under	\$120	\$100	\$90	\$70	\$65	\$55	\$45	\$35
E. 3201 lbs. and over	\$150	\$130	\$110	\$95	\$85	\$70	\$60	\$50

D and E must be on the grounds by 2PM

No. 4 Draft Horses

At least 2 entries

Weigh-in at 7 AM, Saturday.

Class Start Times

- A. Approximate start is 10 AM
- B. Approximate. start is 1 PM
- C. Approximate start is 3 PM, on grounds by 2 PM



Prizes

Class	1st	2nd	3rd	4th	5th	6th	7th	8th
A. Under 3000 lb.	\$180	\$150	\$140	\$110	\$85	\$55	\$45	\$40
B. Under 3300 lb.	\$200	\$160	\$150	\$120	\$95	\$65	\$55	\$50
C. Over 3300 lb.	220	\$180	\$170	\$140	115	\$75	\$60	\$55

CATTLE

All exhibitors who are showing animals are entitled to 2 free entries on the day of the showing.

Show Rules

1. Animals will be received for the adult show on Saturday 7 AM - 10 AM, also inspection time. They may leave the fairgrounds after 4 PM or they may be kept overnight on the grounds to be shown in the 4-H and Youth cattle show on Sunday.
2. 4-H and Youth cattle may enter the grounds on Sunday 7 AM until 10 AM. Premiums paid for purebred only. Ribbons will be given for champions both days. No bulls will be accepted in either dairy or beef cattle shows.
3. Dress Code: All exhibitors must wear white shirts and tan or white skirts or slacks while exhibiting. Failure to comply may result in disqualification.



Entry form is in the back of this book. Mail form to arrive by **August 10, 2024**, to: Matt Lively, 37 No. 9 Rd, Charlemont MA 01339

No. 5 Dairy Cattle Adult & Youth

Fitting and Showmanship—Youth only

Prizes \$20 \$18 \$16 \$14 \$12

1. Under 14
2. Over 14

B. Judging Contest—Youth only

Prizes \$20 \$18 \$16 \$14 \$12

C. Females

Prizes \$18 \$16 \$14 \$12 \$10 (except No.16) \$25

1. Calf, under 6 months
2. Calf, 6-9 months
3. Calf, 9 months- 1 year
4. Summer Yearlings, June 1 to Sept. 1
5. Junior 'Yearling 1 year and under 2 years (no milk)
6. Senior yearling, 18 months and under 2 years (no milk)
7. Junior Champion, under 2 years (ribbon only).
If in milk, can show in 2 years old class.
8. Heifer (2 years and under 3 years)
9. Cow (3 years and under 4 years)
10. Cow (4 years and under 5 years)
11. Cow (5 years and over)

12. Senior Championship (ribbon only)
13. Grand Champion (ribbon only)
14. Best dry cow, any age.
15. Best uttered cow, any age, to be judged on udder alone. Must be in milk.
16. Best of all breeds. (Grand champion of each breed) \$25

D. Groups:

Prizes \$18 \$16 \$14 \$12 \$10

1. Produce of Dam-2 animals of any age, either sex, the produce of one cow. The Dam must be named.
2. Dam-Daughter-2 females, any age, one to be daughter of the other. Must be owned by one exhibitor.
3. Dairy Herd-4 or 5 animals any age, all to be owned by exhibitor.
4. Best 3 females, any age, bred and owned by exhibitor.
5. Best bred and owned.
6. Herdsman class.

No. 6 Beef Cattle Adult & Youth

See show rules on preceding page

Prizes \$16 \$14 \$12 \$10 \$8 (except D) Crowningshield Award \$25

A. Female

1. Junior Calf (under 6 months)
2. Senior Calf (6 months-under one year)
3. Junior Yearling (one year-under 2 years)
4. Senior Yearling (18 months-under 2 years)
5. Two years old, under three
6. Three years and over
7. Grand Champion (Ribbon only)

B. Groups

Produce of Dam (two animals)

C. Commercial Beef

1. Junior Calf (under 6 months)
2. Senior Calf (6 months-under one year)
3. Junior Yearling (one year-under 2 years)
4. Senior Yearling (18 months-under 2 years)
5. Two years old, under three
6. Three years and over
7. Grand Champion (Ribbon only)

- D.** Ken Crowningshield Memorial Award—open to Heath youth only.
\$25 to best cow or steer—dairy, beef or commercial.

SHEEP

All exhibitors who are showing animals are entitled to 2 free entries on the day of the show.

General Rules

- All sheep and lambs must be owned and registered by the exhibitor for 30 days. All purebred animals must be registered, and registration papers will be checked with the supervisor before show.
- Entries must be shown in the owner's name only as it appears on the registration papers.
- Ear tags or tattoos must be on animals.
- Registration numbers must be on entry blanks. They will be mailed back if your registration numbers are omitted. One person per entry blank. You may enter on plain white paper.
- Exhibitors are limited to one entry in group classes, and all animals must be shown in previous single classes; 2 entries only per single class per breed. No more than 2 breeds per exhibitor.
- Entries may not be made in the Show Ring.
- Market lambs may not be shown in other classes. All market lambs must be sheared by August 1, 2024.
- Sheep halters are optional but encouraged.
- Due to limited space, only those sheep that are to be shown will be penned.
- All exhibitors must enter showmanship classes with their own animals and this animal must be shown later in single class.
- All sheep must be properly fitted and blocked and in show condition.
- Exhibitors are responsible for feeding and exhibiting their sheep.
- **Please bring a shovel, pitchfork or rake to help clean pens upon release.**



Mail entry forms to arrive by **August 13, 2024**, to:
Robyn Crowningshield, 112 Stroheker Rd, Ashfield MA 01330.
cozienookhomestead@gmail.com OR 413-628-3254.

Entry forms are in the back of this book.

No Late Entries Accepted

No. 7 Junior Sheep

Youth sheep will be received Saturday between 8 AM and 9 AM. All animals must be in place by 9 AM Saturday and remain on the grounds until 4 PM.

- No adult in show ring with youth at any time.
- Dress code: All youth exhibitors must wear appropriate pants/jeans and shirts while exhibiting. 4H or farm shirts are acceptable. No bare feet, no sandals. Failure to comply with this rule will result in disqualification.
- Exhibitors must show their own sheep when there is more than one in class. Helpers only if two or more sheep in class—dress code applies.

BREED LISTING

A. Shropshire	B. Southdown	C. Hampshire
D. Dorset	E. Cheviot	F. Suffolk
G. All other Purebreds-Meat	H. All other Purebreds Wool	

CLASSES

A. Rams Prizes \$14.... \$12 \$10 \$8 \$6 \$5

A1. Yearling Ram, 1 yr.-under 2

A2. Ram Lamb

A3. Pair of Ram Lambs under one year

A4. Champion Ram-Ribbon only

B. Ewes Prizes \$14 \$12 \$10 \$8 \$6 \$5

B1. Yearling Ewe, 1 yr. -under

B2. Pair of Yearling Ewes

B3. Ewe Lamb Senior

B4. Ewe Lamb Junior

B5. Pair of Ewe Lambs

B6. Champion Ewe-Ribbon only

C. Market Lambs

C1. Light weight-all breeds competing \$16 \$14 \$12 \$10 \$8 \$7

C2. Medium-all breeds competing \$16 \$14 \$12 \$10 \$8 \$7

C3. Heavy - all breeds competing \$14 \$12 \$10 \$8 \$7 \$6

D. Groups Prizes \$14 \$12 \$10 \$8 \$7 \$6

D1. Exhibitors Flock: 1 ram any age, 2 yearling ewes, 2 ewe lambs

D2. Breeder's Young Flock

D3. Pen of 3 lambs, both sexes represented, bred and owned.

D4. Get of Sire: 4 animals from the same sire, either sex

D5. Produce of Dam: 2 animals from the same dam, either sex



E. Fitting and Showmanship

E1. Seniors-To be divided on day of show	\$16	\$14	\$12	\$10	\$8	\$6
E2. Juniors-To be divided on day of show	\$15	\$13	\$11	\$9	\$7	\$6
E3. Novice (First year in show ring)	\$14	\$12	\$10	\$8	\$6	\$5

F. Educational Exhibit Prizes \$22 \$17 \$12

50% Educational Value

30% Quality

20% General Effect

A special award of a sheep blanket is donated by Conrad Halberg for the best pen of lambs, all breeds competing, bred and owned.

No. 8 Adult Sheep

1. See general rules for the Sheep Department on page 27.
2. The department will be open to receive animals for Adult show between 8 AM and 9 AM Saturday.
3. All animals must be in place by 9 AM and remain on grounds until 4PM Saturday.
4. Dress code: Exhibitors should wear solid color pants: plain or farm logo shirts. 4H shirts are acceptable. Footwear is limited to shoes or sneakers. No bare feet or sandals permitted.

A. Rams Prizes \$14 \$12 \$10 \$8 \$8

1. Yearling Ram, 1 yr. - under 2
2. Ram Lamb - Senior
3. Ram Lamb - Junior
4. Pair of Ram Lambs under one year
5. Champion Ram - Ribbon only

B. Ewes Prizes \$14 \$12 \$10 \$8

1. *Yearling Ewe, 1 yr. -under 2 \$16 \$14 \$12 \$10
2. Pair of Yearling Ewes
3. Ewe Lamb Senior
4. Ewe Lamb Junior
5. Pair of Ewe Lambs
6. Champion Ewe - Ribbon only

C. Market Lambs Prizes \$16 \$14 \$12 \$10 \$8 \$6

1. Light weight-all breeds competing
2. Medium weight-all breeds competing
3. Heavy weight-all breeds competing

D. Groups Prizes \$14 \$12 \$10 \$8

1. Exhibitors Flock: 1 ram any age, 2 yearling ewes, 2 ewe lambs
2. Breeder's Young Flock
3. Pen of 3 lambs, both sexes represented, bred and owned.
4. Get of Sire: 4 animals from the same sire, either sex
5. Produce of Dam: 2 animals from the same dam, either sex

A special award is donated by Robyn Crowingshield for champion of all breeds.

POULTRY & RABBITS

No. 9 Poultry

All exhibitors who are showing animals are entitled to
2 free entries on the day of the showing.

Entry is Online only at WWW.HEATHFAIR.ORG

Or use the entry form at the back of the book

Show May Be Canceled due to Avian Flu



RULES

1. Poultry over 16 weeks of age must have a Pullorum Typhoid clean test and certificate must be available. All chickens under 16 weeks must have proof that hatching flock was tested negative for Pullorum Typhoid within the last 12 months.
2. Birds will be received Sunday August 18, 2024, between the hours of 8 am and 10 am.
3. Birds not in place by 10 AM will be barred from competition.
4. Judging will be at 10 AM Sunday. Birds will be released at 4 PM on Sunday.
5. Competition will be open to varieties recognized by the American Standard of Perfection including Bantams. Bantams will be judged separately from Standards. Three birds of like breed, age and sex will form a class if entered by two or more exhibitors.
6. **ALL POULTRY MUST BE CAGED BY THE EXHIBITOR**

All Prizes \$8 \$5 \$3 - except where otherwise listed.

Rosette will be awarded for the best Hen and Cock and best waterfowl

Youth judged separately from Adult

A. Cock

A1. Cock Standard

A2. Cock Bantam

B. Hen

B1. Hen Standard

B2. Hen Bantam

C. Cockerel

C1. Cockerel Standard

C2. Cockerel Bantam

D. Pullet

D1. Pullet Standard

D2. Pullet Bantam

E. Trio Prize \$20 \$15 \$10

2 females & 1 male, same year of hatch)

E1. Trio Standard

E2. Trio Bantam

F. Duck

F1. Duck Standard

F2. Duck Bantam

G. Drake

G1. Drake Standard

G2. Drake Bantam

H. Goose

I. Gander

J. Production (Youth only)

K. Turkey

Adults and Youth competing together:

L. Best Land Fowl \$25

M. Best Waterfowl \$25

N. Showmanship for Youth under 18

ys. **Rosette Ribbon Only**

N1. Novice

N2. Intermediate

N3. Advanced

No. 10 Rabbits

All exhibitors who are showing animals are entitled to 2 free entries to the fair, for the day of the showing.

Entry form is in the back of this book. Mail entry form to arrive by **August 10, 2023.**

Mail to: Shirley Tombs, 39 Fiske Mill Rd., Shelburne, MA 01370. 413-625-2168.

Please indicate breed and variety of purebred entries. Ear tattoo number must also be listed for all purebred entries.



Youth & Open Rabbit Show on Saturday. Judging at 10 AM.

Youth and Adult Departments will receive rabbits on Saturday, August 17, 2024, Between 8 - 9 AM. Rabbits will be released by 4 PM Sunday.

There are cages at the fairgrounds if you wish to use them. Animals showing signs of disease will be disqualified and barred from the show area. Heath Fair cannot be held responsible for lost or injured rabbits. Permanent ear number tattoo in left ear so it can be read.

A. Purebred Class of any Breed \$7 \$6 \$5

Judged separately

- A1 Senior Buck
- A2. Senior Doe
- A3. Junior Buck
- A4. Junior Doe
- A5. Pets-Open to any rabbit not eligible to be shown in A1-4.
- A6. Best of Breed
- A7. Best of Opp

B. Pets (youth only) \$7 \$6 \$5

- B1. Senior Buck
- B2. Senior Doe
- B3. Junior Buck
- B4. Junior Doe

Other special awards may also be given.

For health and safety reasons rabbits may not be sold at the fairgrounds.

EXHIBIT HALL

Age Groups: **Child** 6-9 years • **Youth** 10-13 years
Teen 14-18 years • **Adult** 19 and up

Age must be indicated on the entry form if child, youth, or teen.

ENTER ONLINE AT WWW.HEATHFAIR.ORG

ONLINE ENTRY OPENS ON *FRIDAY, JULY 5.*
AND
CLOSES AT 9 PM *THURSDAY, AUGUST 8.*

PRE-REGISTRATION IS REQUIRED.

Once you are pre-registered, you may add or remove entries when bringing your entries to the hall.

DROP OFF FOR EXHIBIT HALL ENTRIES BEGINS AT
4 PM THURSDAY AUGUST 15

ALL ENTRIES MUST BE TAGGED AND IN PLACE BY 7:30 PM.
DOORS CLOSE AT 7:30 PM.

PRINTED EXHIBIT HALL ENTRY FORMS will be available in Heath Center at Sawyer Hall in the vestibule, at 18 Jacobs Road by the library entrance and the community board outside the main doors. Also available by request to Elissa Viarengo 413-339-4262 or elivialove@gmail.com.

~ ALL EXHIBITORS will be entered into a random drawing ~

Prizes: **Adult** \$50 **Teen** \$25 **Youth** \$10 **Child** \$5

This prize is to be picked up with other premiums.

RULES

- **Only one entry per premium category will be accepted.**
- Enter online for every category you think you might like to enter. If, for example, a vegetable or flower category/entry doesn't work out, you can simply discard that ticket. The important thing is to have your information in our computers before it's time to bring in your entries.

- All articles entered for premiums in the Exhibit Hall must have been completed by the exhibitor SINCE THE PREVIOUS FAIR. The judges have the right to disqualify any entry they feel was previously exhibited at our fair.
- Exhibits deemed to have undesirable quality, and those not properly entered will not be accepted.
- The Superintendent of the Exhibit Hall allots the space to the exhibitors.
- Please collect your winnings at the Secretary's Booth by the silo from 4 to 5 PM. on Sunday and when announced.
- No entries can be taken out of the hall before 4 PM SUNDAY, except by special permission of the hall Superintendent.
- Exhibits must be removed from the hall on Sunday, between 4 -5 PM. The doors close on Sunday at 5PM.
- If an exhibitor cannot pick up by 5 PM, text or call Elissa Viarengo at 970-481-7536 to arrange a time for pickup.
- **Prize money for adults**, if not collected by 5 PM on Sunday, will be considered a donation unless the Premium Secretary is contacted within 12 hours of the fair's end.
- No exhibit may be sold in the exhibit hall.

**For questions about Exhibit Hall placement call
Elissa Viarengo at 413-339-4262 or email: elivialove@gmail.com**



GARDEN AND FARM PRODUCE

For items noted as requiring *Each Named Variety*, exhibitors must list the names of each variety of fruit, vegetable, and field corn on their entry forms. All varieties of the same fruit, vegetable or field corn not named will be judged together.

SOME THINGS TO LOOK FOR IN YOUR ENTRIES:

1. Exact number of specimens as specified in the Premium Book
2. Uniformity in size, shape and color
3. Quality - not too large, fine texture, etc.
4. Blemishes - no cuts, bruises, insect injury or disease
5. Stems must be on fruits and vegetables

No. 11 Farm Produce Display

Prizes \$50 \$35 \$25

Displayed in a 4x4 foot space, side walls provided.

One category is open to individuals or families, all entries competing together.

Displays will be judged by the following: Quality, Arrangement, Utility Value, and Number of Kinds

No. 12 Fruits

Prizes \$4 \$3 \$2

- Five specimens of the same variety shall constitute a plate.
- Each variety of the fruit (A thru C) must be named. The online program will prompt for each named variety.
- Up to 5 varieties each of apples, pears, and peaches can be entered.

A. Plate of Apples any variety, named (A1 thru A5)

B. Plate of Pears any variety, named. (B1 thru B5)

C. Plate of Peaches any variety, named. (C1 thru C5)

D. Small Fruits, one-pint boxes

- D1. High bush blueberries
- D2. Low bush blueberries
- D3. Raspberries
- D4. Blackberries
- D5. Other small fruit, named

No. 13 Vegetables

A. Collections

All collections are one category open to individuals or families, all entries competing together.

A1. Vegetable Collection

Prizes \$10 \$8 \$5 check online

At least 5 vegetables in a suitable container no larger than a bushel, arranged for effect and quality.

A2. Squash Collection

Prizes \$8 \$5 \$3

Two specimens of 3 varieties or more.

~Sponsored by Conrad & Kathy Halberg~

A3. Gourd Collection

Prizes \$5 \$4 \$3

A total of 6 gourds with a minimum of 2 varieties

A4. Soup Pot

Prizes \$15 \$10 \$8

A collection of at least 5 vegetables that can be used to make soup (e.g., tomatoes, potatoes, greens, peppers, garlic and/or onions), 2 herbs (fresh or dried); display in a pot to make soup, Crock Pot acceptable.

A5. Fantastic Failures

Prizes \$4 \$3 \$2

Forget a zucchini? Have some oddly shaped carrots? This category is to celebrate the “failures” from your garden. Show the strangest, ugliest, smallest or most oversized items you grew this summer. This can be as few as one item. Prizes will go to the largest number of “failures” in one entry or any entry deemed particularly impressive by the judges.

B. Squash Contests

B1. Best Decorated Squash

Prizes \$6 \$5 \$4

Decorate squash with other vegetables to look like people.

B2. Strangest Shaped Squash

Prizes \$4 \$3 \$2

Any variety



Plates of Individual Vegetables

The quantity for each plate is specified below

All Prizes \$4 \$3 \$2

C. Beans, 15 pods

- C1. Burgundy
- C2. Green Snap
- C3. Shell
- C4. Soy
- C5. Yellow wax

D. Beets, 5

E. Broccoli, 2 heads

F. Cabbage, 2 heads

G. Carrots, 5

- G1. Carrots under 6"
- G2. Carrots 6" or over

H. Cauliflower, 2 heads

I. Corn, Sweet, 5 Ears

J. Cucumbers

- J1. Pickling, 10
- J2. Slicing, 3

K. Eggplant, 2

L. Garlic

* see note at end of section

- L1. Bulb, 4
- L2. Braided, 1

M. Kale, 5 stems in water

N. Lettuce

- N1. Head, 2 specimens
- N2. Leaf, 2 plants in water

O. Melons, 2

- O1. Muskmelons
- O2. Watermelons

P. Onions, 5

- P1. Red
- P2. White
- P3. Yellow

Q. Peas, 10

- Q1. Peas, shelled
- Q2. Edible Pod Peas

R. Peppers, 5

- R1. Sweet Peppers
- R2. Hot Peppers

S. Potatoes, 5 any named variety

- S1. White, named
- S2. Red, named

T. Pumpkins, 2

- T1. Sugar
- T2. Field

U. Spinach, 2 plants in water

- U1. Standard Spinach
- U2. New Zealand Spinach

V. Squash, Summer, 2

- V1. Crook neck
- V2. Patty Pan
- V3. Straight neck
- V4. Zucchini

W. Squash, Winter, 2

- W1. Acorn
- W2. Buttercup
- W3. Butternut
- W4. Hubbard

X. Tomatoes

- X1. Green, 5
- X2. Red 5
- X3. Yellow, 5
- X4. Green Cherry, 10
- X5. Orange Cherry, 10
- X6. Red Cherry, 10
- X7. Yellow Cherry, 10
- X8. Grape, 10
- X9. Yellow Plum, 5
- X10. Heirloom, 5 large or 10 small
- X11. Tomatillo, 5

Y. Turnips

- Y1. Purple topped, 4
- Y2. Rutabagas, 2

Z. Other vegetables

Any other vegetable, named, all competing together.

*** Note from judge on garlic bulbs:**

Garlic bulbs should be a well-formed and free of blemishes though some black spots on the inner wrappings, which is a sign of some sort of fungal presence, would be ok, just not too much if possible. Garlic should be clean but not scrubbed with as little peeling as possible. A little dirt is always ok...but not cakes of dirt...a little goes a long way when showing. Judges look for a uniform exhibit, well sized but not necessarily the largest, bulbs. Cut the tops of the bulb to one inch in length, and the bottoms between a 1/2 inch and 3/4 inch. If the inner core of any cut top is not pure white, look for another bulb. At times this is difficult to do depending on the variety, but it becomes especially important if the competition is stiff and you're looking for a little edge.

No. 14 Fresh Culinary Herbs

Prizes \$5 \$4 \$3

Judged by quality of herbs and display creativity. All herbs need to be labeled.

A. Herbs

3 samples each of 5 varieties, in separate containers, all judged together.

B. Herb Garden

At least 4 different herbs growing in a pot.

No. 15 Feed Crops

Prizes \$4 \$3 \$2

A. Field Corn, 5 stalks

B. Baled Hay, 1, named.

No. 16 Eggs

Prizes \$6 \$5 \$4

Half dozen (6) uniform in size and color.

A. Brown

B. White

C. Any other eggs, named.



No. 17 Maple Products

Made in the current year.

Each category is open to individuals, families, or organizations, all age groups competing together.

A. Maple Syrup Prizes \$15 \$12 \$8

- 2 glass pint containers— other sizes will not be judged.

You may choose to submit a clear two-ounce container of the same type of syrup along with your entry for tasting, if you do not want a pint container opened. This is not a requirement and will not affect judging.

A1. Light Syrup (golden)

A2. Medium Syrup (amber)

A3. Dark Syrup

Judged for:

Density-30 Points

Color-20 Points

Clarity-10 Points

Taste-40 Points.

B. Collection of Maple Products Prizes \$20 \$15 \$10

Consisting of 2 pints Maple syrup, 1 lb. soft sugar, and 1 lb. cake sugar.

Presentation is part of the judging.

The prize for the Collection of Maple Products category is awarded by Dickinson Family Fund for Historical Heath in memory of Mike Peters.

No. 18 Honey

Prizes \$15 \$12 \$8

Each category is open to individuals, families, or organizations, and all age groups, competing together.

A. Extracted, 2 uniform jars

Judged for:

Density – 20 points

Absence of crystals – 10 points

Cleanliness – 30 points

Flavor – 20 points

Accuracy of filling and uniformity – 10 points

Container appearance – 10 points

B. Cut Comb Honey, 2 uniform containers

Judged for:

Uniformity of appearance – 25 points

Neatness – 30 points

Uniformity of color – 15 points

Absence of watery capping – 10 points

Appearance of comb and freedom of impurities – 10 points

Container appearance – 10 points

CANNING

High acid fruits, preserves, pickles, and relishes must be sealed by hot water bath processing. Low acid vegetables, and no-acid fruits must be sealed by pressure.

CANNING Guidelines for sections 19 and 20

SOME THINGS TO LOOK FOR:

1. Product should be of the best quality, near uniform in size and good color and labeled.
2. Liquid should be clear, no sediment and of good color.
3. Containers should be mason-type tempered glass jars of the required volume, uniform, clean, properly sealed and displayed without metal bands/rings.
4. Head space must be appropriate for the item canned (headspace is stated in each recipe and is important to ensure a proper vacuum as the jar cools and seals. Too much headspace may cause an incomplete vacuum and too little may cause food to boil out during processing. In general, ½ inch headspace is recommended for vegetables and pickles and ¼ inch headspace for jams and jellies.
5. Glass dome top jars are acceptable.
6. Product must be home-made since the previous Heath Fair.

No. 19 Collections of Canning

Prizes \$5 \$4 \$3

- Three (3) varieties, labeled.
- **All jars must be secured with an elastic band sufficiently strong enough to keep the jars together.** Please do not use tape.

- A. Fruit (pint)
- B. Jam (half-pint)
- C. Jelly (half-pint)
- D. Pickles (pint)
- E. Relish (pint)
- F. **Any other** canning collection, named, all competing together.



No. 20 Canning

Prizes \$5 \$4 \$3

- 2 jars in the size as specified and each jar labeled.
- **All jars must be secured with an elastic band sufficiently strong enough to keep the jars together. Please do not use tape.**

A. Fruit, pint

- A1. Applesauce
- A2. Blackberries
- A3. Blueberries
- A4. Cherries
- A5. Peaches
- A6. Plums
- A7. Raspberries
- A8. Any other fruit, named, all competing together.

B. Jam, half-pint

- B1. Blackberry jam
- B2. Blueberry jam
- B3. Jam medley (non-marmalade)
- B4. Marmalade (with citrus)
- B5. Raspberry jam
- B6. Strawberry jam
- B7. Any other jam, named, with recipe, all competing together.

C. Jelly, half-pint

- C1. Apple jelly
- C2. Blackberry jelly
- C3. Currant jelly
- C4. Grape jelly
- C5. Mint jelly
- C6. Raspberry jelly
- C7. Any other jelly, named, with recipe, all competing together.

D. Pickles, pint

- D1. B&B pickles
- D2. Dill pickles
- D3. Dilly beans
- D4. Sweet pickles
- D5. Any other pickle, named, all competing together.

E. Relish, 2-pint

- E1. Corn relish
- E2. Cucumber relish
- E3. Pepper relish
- E4. Any other relish, named, all competing together.

F. Vegetables, pint

- F1. Beets, sliced
- F2. Beets, whole
- F3. Carrots
- F4. String beans, green
- F5. String beans, yellow
- F6. Tomatoes (whole, diced, or crushed)
- F7. Any other vegetable, named, all competing together.

G. Conserves and chutney, half-pint, named, all competing together.

H. Fruit Butters, half-pint, named, all competing together.

I. Jellied fruit sauces, pint or half-pint, named, all competing together.

J. Salsa, pint or half-pint, named, all competing together.

K. Sauces, pint or half-pint

- K1. BBQ
- K2. Ketchup
- K3. Tomato sauce
- K4. Any other sauce, named. all competing together.

No. 21 Dried Foods

Prizes \$4 \$3 \$2

Judged on quality of dried foods and creativity and care of presentation.

A. Container of Dried Vegetables

B. Container of Dried Herbs

No. 22 Flavored Vinegar & Oil

Prizes \$4 \$3 \$2

- 1 bottle or jar in the size as specified

Bottles should be labeled with ingredients. Judged on appearance, color, clarity, preservation and canning technique. The bottle may be of any color, but each bottle must be free of ink, paint, or paper labeling other than displaying a "flavored oil or herbal vinegar", identification label. Bottles should be either corked or capped and may be dipped in wax. Bottles with raised glass lettering are acceptable.

A. Flavored vinegar, one pint

B. Flavored oil, one half-pint

No. 23 Beer, Wine, & Cider

Prizes \$5 \$4 \$3

Judged on clarity, color and flavor.

- Entrants must be 21 years and up.
- All entries must be labeled with ingredients.

A. Homemade Beer

Each beer entry will consist of two 12 or 16 oz. bottles, properly labeled, and sealed. One will be opened for judging.

A1. Light Beer

A2. Dark Beer

B. Homemade Wine

Each entry will consist of two 24-26 oz. bottles properly labeled with either a cork or screw cap. One bottle will be opened for judging.

B1. Fruit Wine, non-grape

B2. Grape Wine

B3. Novelty, named (dandelion, mead, etc.)

C. Homemade Cider

Each cider entry will consist of two bottles, properly labeled and sealed. One will be opened for judging.

C1. Apple Cider

C2. Pear Cider (Perry)

C3. Any other specialty cider



FLORICULTURE

Flowers must be grown and arranged by the exhibitor.

No. 24 Flowers

Prizes \$4 \$3 \$2

Flowers will be judged solely on quality of blooms.

A. Asters, 5 blooms

B. Bachelor Button, 5 blooms

C. Calendulas, 5 blooms

D. Cosmos, 5 blooms

E. Dahlias, 5 Blooms

E1. Blooms less than 6"

E2. Blooms, 6" or more

F. Gladiolus, 5 blooms

G. Marigolds, 5 blooms

G1. Blooms 1" or less

G2. Blooms more than 1"

H. Nasturtiums, 5 blooms

I. Petunias, 5 blooms

I1. Single flowered

I2. Double flowered

J. Roses, one bloom or stem

J1. Standard

J2. Miniature

K. Snapdragons, 5 spikes

L. Zinnias, 5 blooms

L1. Blooms 1" or less

L2. Blooms more than 1"

M. Best Annual, 5 stems, named,
other than A thru L

N. Best Perennial, 5 stems, named,
other than A thru L

O. Sunflowers

O1. Biggest Sunflower Head

O2. Sunflower collection – a total
of 3 cut stems of 3 different
varieties.

No. 25 Flower Arrangements

Prizes \$5 \$4 \$3

Flowers must be grown and arranged by the exhibitor. Flower arrangements will be judged on artistic value as well as quality of blooms.

Please, no use of invasive flowers/plants in your arrangements.

A. Ornamental Basket of Flowers

B. Vase of Flowers, arranged for
color and harmony.

C. Small Arrangement (not over 5"
any dimension, container
included)

D. Mix of Native and Wildflowers

E. Garden Flowers

E1. Shades of blue and white

E2. Shades of red

E3. Shades of yellow & orange

F. Flowers in a Container, not
originally intended for flowers.

F1. In a tea pot

F2. In a humorous container

G. Dining Table Centerpiece, with
candles

H. Holiday Arrangement (Holiday
must be named)

No. 26 House Plants

Prizes \$4 \$3 \$2

Judged on quality of blooms, foliage, presentation.

- A. **Blooming House Plant**, named.
- B. **Foliage Plants**, standing, named.
- C. **Succulents**, named.
- D. **Terrarium**
- E. **Any other house plant**, named.



No. 27 Large Container Garden

Prizes \$25 \$15 \$10

**One category open to individuals or families,
all entries competing together.**

**Gardens must be in a pot 15 inches in diameter
or larger.**

Entries may be traditional or unusual.

Containers will be judged for quality, color
harmony, and creativity.

Container gardens will be displayed outside.

Like exhibit hall entries, container garden entries must remain on the
fairgrounds throughout the fair and must be picked up after 4 PM on Sunday.

The Heath Fair is not responsible for lost or stolen items.

HOME ARTS

- All articles must be completed by the exhibitor **SINCE THE PREVIOUS FAIR.**
- All articles must be clean.
- All articles will be judged on color selection, design, appropriateness, and workmanship.
- All articles must be finished to receive an award.
- **Judges reserve the right to disqualify any entry they feel does not meet the above requirements.**

No. 28 Rugs

Prizes \$5 \$4 \$3

No larger than 4 x 6

- A. Braided
- B. Latch Hook
- C. Traditional Hooked

For any other type of rug, see the category that applies.

No. 29 Quilting

A. Bed Quilts Prizes \$6 \$5 \$4

- A1. Hand quilted – hand pieced
- A2. Hand quilted – pieced any method
- A3. Machine quilted – pieced any method
- A4. Tied – pieced any method
- A5. Hand quilted-applied any method
- A6. Machine quilted-applied any method

B. Other Quilted Items Prizes \$5 \$4 \$3

- B1. Jacket, Coat or Vest
- B2. Pillow Top
- B3. Table Runner
- B4. Tote Bag, or Handbag
- B5. Wall Hanging
- B6. Any other quilted, named



No. 30 Weaving

Prizes \$5 \$4 \$3

- A. Blanket or Coverlet
- B. Jacket or Vest
- C. Placemats, 2
- D. Rugs no larger than 4 x 6
- E. Scarf
- F. Tablecloth or Table Runner
- G. Wall Hanging
- H. Any other weaving, named

Teen, Youth, Child only Prizes \$4 \$3 \$2

- I. Bookmark, 1
- J. Kitchen towel, 1
- K. Mug rug, 1
- L. Placemat, 1
- M. Rag rug, 1

No. 31 Knitting

All Prizes \$5 \$4 \$3 unless otherwise noted.
Hand work only; no machine work.

- A. Adult Sweater
- B. Adult Set, 2 or 3 pieces
(hat, gloves, mittens, scarf)
- C. Child Sweater



- D. Child Set, 2 or 3 pieces**
(hat, gloves, mittens, scarf)
- E. Infants Set of 3 or more pieces:** Hat and Booties with Sweater, Romper, Pants or Dress
- F. Socks or Slippers**
- G. Afghan, Carriage, or Baby Blanket \$6 \$5 \$4**

Other Knitting

Prizes \$4 \$3 \$2

- H. Household Item:** (doily (1), or pillow top (1), or potholders (2))
- I. Any other knitting,** named, all competing together.

No. 32 Crocheting

All Prizes \$5 \$4 \$3 unless otherwise noted

Hand work only

- A. Adult Sweater**
- B. Adult Set, (2 or 3 pieces:** hat, gloves, mittens)
- C. Child Sweater**
- D. Child Set (2 or 3 pieces:** hat, gloves, mittens)
- E. Infants Set of 3 or more pieces:** Hat and booties with sweater, romper, pants or dress.
- F. Socks or Slippers**
- G. Bedspread Prizes \$6 \$5 \$4**
- H. Afghan, Carriage, or Baby Blanket Prizes \$6 \$5 \$4**

Other Crocheting

Prizes \$4 \$3 \$2

- I. Household Item,** (doily (1), pillow top (1), potholders (2))
- J. Any other crocheting,** named, all competing together.



No. 33 Embroidery

Prizes \$4 \$3 \$2

Hand work only, judged solely on quality of work, not on the item embroidered.

A. Cross Stitch

Cross stitch is stitching an 'x' into the fabric



B. Crewel

Uses wool threads or yarn (crewel) instead of embroidery floss.



C. Whitework (French Laid)

Whitework uses white fabric and white thread floss



D. Patchwork

Embroidering the small pieces of fabric onto another fabric



E. Candlewicking

Based on whitework embroidery and an old stitching technique called a colonial knot. The colonial knots create a design line that is ideal for borders. It uses a heavy and unbleached cotton thread.



F. Counted Thread Embroidery

This embroidery involves counting the number of threads for each stitch.



G. Tatting

Tatting is a type of vintage lacework used to create lace edgings and doilies similar to those in crochet.



H. Any other type of embroidery, named, all competing together.

No. 34 Sewing

Prizes \$4 \$3 \$2 except when otherwise listed

Items are judged on the quality of the sewing not on the size of the garment.

A. Infant Clothing

- A1. Any single item
- A2. Set of 2 or more pieces

B. Child Clothing

- B1. Blouse or Shirt
- B2. Pants, shorts or skirt
- B3. Dress, Jumper or Night Wear
- B4. Outer Wear **Prizes \$5 \$4 \$3**

C. Adult Clothing

- C1. Blouse, Vest, or Shirt
- C2. Pants, Shorts or Skirt
- C3. Dress, Jumper or Night Wear
- C4. Outer Wear **Prizes \$6 \$5 \$4**
- C5. Suit (at least two pieces) **Prizes \$6 \$5 \$3**



Other Sewing

Prizes \$4 \$3 \$2 except when otherwise listed

D. Apron

E. Costume

F. Doll Clothes

- F1. Modeled, 2 pieces minimum
- F2. Not modeled, 2 pieces minimum

G. Flag, Banner or Christmas Tree Skirt

H. Pillow

I. Placemats, Napkins and Potholders set of 2 each

J. Stuffed Toy of any kind, 1

K. Stuffed Toy Collection of any kind, 3-8 items **Prizes \$6 \$5 \$4**

L. Tote Bag or Handbag

M. Any other sewing, named.



No. 35 Baked Goods

All Prizes \$5 \$4 \$3 unless otherwise indicated

- Each entry must be labeled and accompanied by the **type-written** recipe, no handwritten recipes.
- No mixes allowed except for C5. Decorated Cake. Does not require recipe.

Each entry must be (1) on a **sturdy** plate/platter and wrapped in a clear plastic bag or clear wrap, OR (2) in a clear covered container.

No paper plates please as they lack stability when handled.



Exhibits will be judged on both taste and presentation.

A. Bread

- A1. Dark Bread (yeast)
- A2. White Bread (yeast)
- A3. Sweet or Quick Bread
- A4. Any other yeast bread, named
- A5. Muffins, half dozen
- A6. Rolls, half dozen yeast

B. Cookies

Plate of 6 cookies

- B1. Bar Cookies
- B2. Brownies
- B3. Chocolate Chip Cookies
- B4. Oatmeal Cookies
- B5. Any other cookies, named

C. Cake

- C1. Chocolate Cake
- C2. White Cake
- C3. Sponge or Angel Cake
- C4. Any other cake, named
- C5. Decorated Cake, **judged for decoration only, mix allowed.**

D. Pie

- D1. One Crust **Prize \$10 \$8 \$6**
- D2. Two Crust **Prize \$12 \$10 \$8**

E. Confection

Plate of 6 pieces

- E1. Chocolate Candy
- E2. Any other Candy
- E3. Chocolate Fudge
- E4. Any other Fudge



No. 36 Maple Confection or Baked Good

Prizes \$25 \$15 \$10

Made with maple syrup. No mixes. Each entry must be labeled and accompanied by the **type-written** recipe, no handwritten recipes. Judged on taste and presentation. One category is open to individuals or families, all entries competing together.

Each entry must be (1) on a **sturdy** plate/platter and wrapped in a clear plastic bag or clear wrap, OR (2) in a clear covered container.

No paper plates please as they lack stability when handled.

No. 37 Best Breakfast Made with Local Ingredients

Prizes \$25 \$15 \$10

List the local items on the entry tag. All age groups are competing together. Judged on presentations and variety of ingredients.

Sponsored by the Maple House B&B, Rowe, MA

PHOTOGRAPHY

All photos must be ready to hang WITH WIRE and in an UNBREAKABLE frame.

NO GLASS

All photos must be at least 5" x 7"

No. 38 Photography

NEW Categories!

Prizes \$4 \$3 \$2

Entries are judged on subject matter, composition and quality of photo. Black & White and Color photos all competing against each other in each category.

- A. Farm Life
- B. Heath Fair
- C. Wildlife
- D. Landscape or gardens.

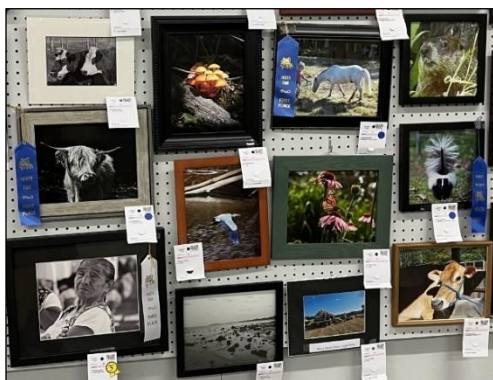

Michael J. Peters Award

\$25 Michael J. Peters Award and \$10 Honorable Mention

Michael Peters (1964-1997) had a very special connection to the Town of Heath and to the Heath Fair. Among his many talents, Michael was a superb photographer with a particular interest in photographing local flowers. In addition, he was a devoted student of the history of the Town and of the history of the Heath Fair.

The Michael Peters Award for Photography is a separate photography award recognizing a photograph that best honors Michael's love of Heath flowers or of Heath history including, but not limited to, the Fair. Submitted photos can be black and white or color and must be original to the submitter. Judges for this award are designated committee members of the Dickinson Family Fund for Historical Heath as part of the Community Foundation of Western Massachusetts."

MAFA Photo Contest

that follows the Heath Fair

The Massachusetts Agricultural Fair Association (MAFA) is hosting a statewide photography contest! **The theme for is "Massachusetts Fairs."** The photos submitted should show general scenes around the fair.

Contest Rules:

- The contest is open to amateur photographers. Professional photographers are not eligible. The person entering the photo must be the photographer.
- Each exhibitor may enter a maximum of 2 photos.
- The photo(s) entered do not have to be exhibited at any Mass Fair to be eligible.
- The photographer's name, date taken, name of fair and photo title must be included with each entry.
- MAFA reserves the right to reproduce any and all entries with the photographers by line.
- Entries become the property of MAFA and may be used in print, website, or social media to promote Massachusetts Fairs.
- Entries are to be emailed to: MAFAsecretary@gmail.com no later than October 24, 2024. The photos will be printed and displayed at the MAFA Conference in November; all registered attendees will vote to determine the winning entries.
- Rosettes will be awarded to the top 5 photos.

OTHER PREMIUMS

No. 39 Hobbies

Prizes \$4 \$3 \$2

ALL COLLECTIONS MUST BE IN A BOX, BASKET, TRAY, MOUNTED.

NO BIGGER THAN 2' X 2'

Judged on creativity and workmanship

A. Collections, 3 or more items

A1. Doll Collection

A2. Other Hobby Collection, named

B. Legos & K-Nex

Open to CHILD and YOUTH only

All pieces must be securely put together

B1. Legos Original

B2. K-nex Original

C. Model Kit

Open to YOUTH and TEEN only. Model kits must be age appropriate for Youth (10+ yrs.) and for Teens (14+ yrs.)

Judged on quality of construction, complexity, and display.



No. 40 Heath Fair Promotional Art

Prizes \$10 \$8 \$5

Adult, Youth and Teen Only, All competing together

Judged for creativity, composition, and capturing the spirit of the fair.

The artwork must be original, on a white background, contain no lettering, ready to hang with wire, in a non-glass frame, no larger than 12" x 12"

\$25 additional award if artwork is used in the next fair.

Your design could be on next year's T-Shirts, website, coloring page and other promotional materials! The Heath Fair committee will review all the art for possible use on promotional materials at future fairs.

The committee reserves the right to select artwork not submitted through this premium category. Artwork will be accepted until March of the following year for the promotional material.

If your art is selected, you will be requested by email to submit an image file by email to the Premium Secretary.

All entries become property of the Heath Agricultural Society.

No. 41 Arts & Crafts

Prizes \$4 \$3 \$2

Judged for creativity, technique, and composition.

Items A through F must be Ready to hang with wire on a canvas or in a non-glass frame.

A. Painting

- A1. Acrylic
- A2. Oil
- A3. Watercolor

B. Drawing

- B1. Charcoal
- B2. Crayon
- B3. Pen & Ink
- B4. Pencil

C. Mixed media artwork of any kind.

D. Macramé

E. Silk Screen

F. String

G. Painting or Stenciling on Fabric (any item)

H. Baskets, woven.

I. Ceramic

J. Collage or Decoupage, no larger than 2' x 2'

K. Pressed Flowers

L. Dried Natural Materials (decorative material allowed, ex. ribbon)

- L1. Floral arrangement
- L2. Sculpture
- L3. Wreaths

M. Glass

N. Jewelry

Must be creatively displayed on a stand or in a box.

- N1. Single piece (ex. necklace, bracelet, or pair of earrings)
- N2. Collection, 3 or more pieces of different jewelry (a pair of earrings count as 1 piece)

O. Leather

P. Metal

Q. Paper (no kits)

R. Woodwork

S. Dry Felting



No. 42 Nature & Conservation Collections

Sponsored by Bill Lattrell

Please no endangered species specimens in the collections.

ALL will be judged for quantity, quality, and accuracy of labeling

A. Youth/Child Conservation Collection

Prizes \$4 \$3 \$2

Open to ages 6 to 13.

Must be mounted and named, 5 specimens minimum

One prize in each classification, all entries competing together, age of entrant will be considered when judging.

- A1. Common weeds
- A2. Insects
- A3. Leaf prints
- A4. Native wood
- A5. Any other conservation collection



B. Largest Nature Collection

Prize \$5

One prize in each classification, all entries competing together, age of entrant will be considered when judging.

Largest collection of fresh or mounted and identified, by a family or individual.

- B1. Wildflowers
- B2. Ferns
- B3. Fresh Mushrooms, Toadstools, Puffballs
- B4. Any other nature collection

C. Wild Ramblings

Prize \$25 \$15 \$10 , all entries competing together.

Best Collection of natural history items from Heath
(anything produced by nature).

Judged for: accuracy of identification of items, preservation, uniqueness of collection.

No. 43 Organizational Exhibit

Prizes \$35 \$25 \$15

An organized representation from a group that defines their mission/values. Include a mission statement as part of your display.

- Exhibits must fit in a 4x4 space
- Exhibitor Name Fields:
 - Under First Name, enter the name of your organization.
 - Under Last Name, enter c/o and your full name.

First Name:	Heath Art Show
Last Name:	c/o Jane Plein-Air

No. 44 Special Display

Prizes \$25 \$15 \$10

To consist of a specific theme of agriculture, community living, or traditional skill. Open to individuals, families, or student group; all competing together.

Entrants must state which theme the display represents and provide a brief statement about the relevance of the display to the theme. The display size can be 2 x 2 up to 4 x 4. It will be judged on the quality of the display and how it successfully demonstrates the relevance to agriculture, community living, or a traditional skill.

No. 45 Scarecrow Contest

Prizes \$20 \$15 \$10

Scarecrows will be displayed outside. They must be free-standing, able to withstand Heath Fair weather, and environmentally friendly. Scarecrows may be no larger than 6' tall and must fit in a 3'x3' ground plot. Entries may be traditional or unusual.

Scarecrows will be judged for quality and creativity.

Like exhibit hall entries, scarecrow entries must remain on the fairgrounds throughout the fair and must be picked up after 4 PM on Sunday. The Heath Fair is not responsible for lost or stolen items.



No. 46 Coloring Contest

Ages 6-9

RIBBON ONLY, no cash prizes.

Download the full-size coloring page from the website at www.Heath.Fair.org or pick up at the Heath Library.

No need to register, but if the child does register, they will receive a tag to attach to the drawing.

Otherwise, please write the child's name on the page.



Bring the completed coloring page to the exhibit hall between 4:00 and 7:30 PM on the Thursday before the fair.

Dickinson Family Fund Special Consideration Award for Historical Heath

\$75 • \$50 • \$25

This award is for **an entry** in the exhibit hall, which, in the opinion of the Dickinson Family Fund Distribution Committee, most reflects traditional agriculture or New England Craftsmanship.

This award will only be given if there are qualified entries.

Dickinson Family Funds Distribution Committee:

Members of the Dickinson family
President of the Agricultural Society or designee
President of the Heath Historical Society or designee
Minister of the Heath Union Church or designee

AGRICULTURAL TENT

2024 will be an interesting year at the Agricultural Tent! This will be our second year tasting locally made hot sauces and there is a surprising number of them. If you make a hot sauce, feel free to bring some by for sampling and to compare with others. The tastings will be happening on Saturday and Sunday afternoons. And if that is not hot enough for you, there will also be a selection of hot and sweet peppers to try.

We have also acquired a hand powered Singer sewing machine that we hope to be demonstrating. If all goes well, you should be able to give it a try. The machine doesn't do anything fancy, not even reverse but it sews a beautiful stitch and is surprisingly easy to operate.

Have you ever heard of spills? These were an important part of 18th century life that has been forgotten. They were present in many homes until the invention of the friction match. Come find out what they are as we will be demonstrating the making of spills with a spill plane and give fairgoers another experience of life in the good old days.

On Saturday and Sunday at 2:00 PM we will be making ice cream the old-fashioned way with a hand cranked ice cream freezer. It takes a bit of work and time, but the results are heavenly and all who help get to sample the results.

We will have all our regular attractions too, rope making, butter making, seed saving, Heath Fair Dancing Gourds, writing with quill pens, bicycle powered lights, making hummingbird feeders, and much more.

The Colrain weavers will also be demonstrating their crafts and selling their creations.



Heath Fair Corn poll

With this being a Presidential election year, as in years past, the Agricultural Tent will be conducting its corn poll! The idea is simple, you show support for your candidate by putting a dried corn kernel in the canning jar with their name on it. We tabulate the results and announce them in the next issue of the Heath Herald (Heath's only newspaper).

Over the years we have seen all sorts of controversy about how elections are run. There were hanging Chads, Rigged elections, voters being deemed ineligible, and dozens of other weird conspiracy theories.

We don't have those expensive mysterious machines. Our method doesn't need to be connected to the internet, need electricity, need reprograming, or become obsolete and have to be replaced. In fact, the only downside to our method is if the mice get into the corn. Well, here we keep it simple; one person, one kernel of corn, one vote. We trust you! Come vote and see if we can predict the next President.

Come join us for all the fun. We are always looking for new ideas and volunteers so if you are interested or have any suggestions give Bob a call 337-5716.



*Bob DeLisle, Mr. Ag Tent, showing off his
grow bag carrots.*

SOLOMON TEMPLE BARN

Visit the Solomon Temple Barn on the Heath Fairgrounds

Historic farm tools, looms, spinning wheels and agricultural machinery are on display in the Solomon Temple Barn. Built by Solomon Temple on his property on Avery Brook Road in the 1770s, the barn remained there for nearly two centuries.

In 1993, the barn was donated by the Rev. Richard Gary and his wife Dorothy to the Heath Historical Society. In the spring of that year, a new foundation was laid at the Heath Fairgrounds; in the fall the barn was meticulously dismantled, with each piece's original location noted for reassembly in its new home. In May of 1994, in the culmination of the effort and support of well over a hundred people—Society members, community members, and businesses—the barn was reassembled on its current site, and dedicated to the preservation of Heath agricultural artifacts, and the education of future generations about the farming culture of Heath.

"These venerable barn members surrounding us today have withstood 8 or 9 major wars, a devastating depression, severe forest fires and innumerable onslaughts by the weather. Yet here they stand, straight and tall as the trees they once were, and wearing their new raiment proudly."

From Barn Dedication Speech, M.E.C. Howland, 1994

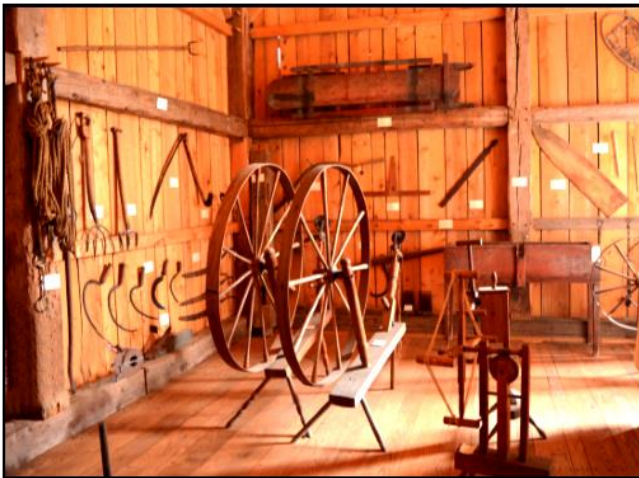

FAIR FAVORITE FOOD EVENTS

Church Ladies Pulled Pork Supper

Friday 5:30 PM

Get there early as it sells out quickly.

Heath Firefighters Chicken Barbecue

Saturday Only at Noon

The best BBQ Chicken in the West(ern) Hilltowns!



Pancake Breakfast

Sunday 8 AM until 10 AM

Pancake Breakfast Served in Upper Food Booth

Specials at Lower Food Booth

Peach Crisp, homemade Snickerdoodles, healthy treats for kids, and picnic tables in the shade.

HEATH FAIR FOOD BOOTHS

**Both the Upper and Lower food booths will be open.
(Food Booth Hours may be subject to change.)**

The LOWER FOOD BOOTH

To benefit Hawlemont HAY and 4H Club.

Lower Food Booth

Friday	5 PM to 9 PM
Saturday	8 AM to 9 PM
Sunday	8 AM to 4 PM

The UPPER FOOD BOOTH

To benefit the Rowe School PTO.

Upper Food Booth

Friday	5 PM to 8 PM
Saturday	8 AM to 8 PM
Sunday	8 AM to 4 PM

DIRECTIONS

WORDS OF WARNING! It is likely your GPS will lead you astray if you put in a street address. ***The best way to get here is to follow the directions below.***

COMING THROUGH COLRAIN: Coming up Colrain-Stage Road, **do not turn onto Hosmer Road.** Hosmer Road is a loop and the east end is not passable after a certain point. Continue up the hill on Colrain Stage Road until you see the fairgrounds, which are on the west end of the Hosmer Road loop.

FROM ROUTE 2, WEST OF CHARLEMONT HEADED EAST: Turn left on Route 8A out of Charlemont Center. Follow 8A and take a right onto Dell Road. Follow that through the center of Heath. Take a left onto Bray Road. When Bray Road ends, take a left onto Colrain Stage Road. The fairgrounds will be on your right.

FROM ROUTE 2, GREENFIELD HEADED WEST: Stay on Route 2 west until you see the sign for Heath Center. Turn right onto Avery Brook Road and bear right when the road splits. Follow this to the end and bear left onto Main Street. Shortly after, take a right onto Bray Road. When Bray Road ends, take a left onto Colrain Stage Road. The fairgrounds will be on your right.

FROM VERMONT, ROUTE 8A HEADED SOUTH: Follow 8A South into Heath and take a LEFT onto Branch Hill Road. Fairgrounds will be on the left past the Transfer station.

FROM VERMONT, ROUTE 112 SOUTH: Follow Route 112 to Colrain Center. If you are pulling a large trailer, it is recommended that you do **not** turn right in Colrain Center when 112 turns right. Go straight onto Greenfield Road and then take a right onto Route 2 west. Autos can continue on using Rt 112 to reach Route 2 west since they do not require tight turns. Follow Route 2, Greenfield Headed West directions to reach the fairgrounds.

A NOTE ON CASH/ATMS:

Many of our vendors now take virtual payments with Square and Venmo, but we recommend bringing cash for food and those vendors not set up for virtual payments. **There is NO ATM in Heath and cell service is limited.**

We recommend that you stop in Shelburne falls for ATMs at the local banks OR stop in Charlemont Center for the ATM at the gas station.

RULES GOVERNING PULLING CONTESTS

Approved by Mass. Department of Agricultural Resources Bureau of Fairs

Rules prefixed O applies to oxen only.

Rules prefixed H applies to horses only.

Rules prefixed P applies to ponies only.

All other rules apply equally to horses, ponies & oxen.

1. The fairs pulling events committee shall be charged with promulgating and enforcing all rules and guidelines pertaining to pulling events in the Commonwealth of Massachusetts. The committee shall consist of two members representing the Mass. Department of Agricultural Resources, the Mass. Society for Prevention of Cruelty to Animals Mass Fairs Association, Pull Superintendent, Pull Judges, Pony Pull Association, Horse Pull Association and the Oxen Pull Association.
2. There shall be a fair superintendent and up to three judges in charge at all drawing contests. They shall be vested with the authority to disqualify any team or driver for any cause that in their judgment might be detrimental to the best interest of the public, animals or the organization conducting the contest. An official will be designated to determine the proper use of the reins, whip or goad stick. The sole responsibility of 1 judge is to just JUDGE THE CLASS and to ensure compliance with the rules and regulations.
3. The judges and superintendent shall be qualified in stone boat contests and shall have full jurisdiction to decide the weight of the load at any time and to decide anything relative to the actual drawing.
4. Any individual, firm or corporation found guilty of administering drugs, which may affect the conduct, actions, endurance, strength, speed or performance of any animal competing in any pulling competition within the Commonwealth of Massachusetts, shall forfeit all prize monies won that day. First offense would consist of a \$500 fine and a 30-day suspension to be served from May 15 through October 30. Second Offense will result in a \$1000 fine and a 1-year suspension; a third offense will result in the teamster being barred for life. (All fines payable to the Mass. Fair Association and mailed to George Dole, 72 Anderson Road, Shelburne Falls, MA 01370.) Any Teamster who refuses to assist the Vet in testing any animal, or refuses to have an animal tested, will be guilty of a First Offense drug violation, punishable by a \$500 fine and a 30-day suspension to be served from May 15 through October 30.
5. Any owner and/or teamster who has been convicted or found in violation of any other state's statute relating to the use of drugs or stimulants, or other animal protection statute shall be barred from participation in any contest, in this state, for the period prescribed by that state. All testing will be done before the first load or after the last load.
6. Any team disqualified by an agent of Humane Society appointed under Chapter 22C, Section 57, of The M.G.L. shall be taken out of the contest immediately. Before any team is taken out, there should be consultation among the

Humane Society, superintendent and judges, and may be announced to the public by the judges.

7. All participants will be properly dressed. Any exhibitor, judge or superintendent who has been drinking alcoholic beverages will be disqualified from the contest and removed from pulling area. Breathalyzers may be used at pulling events to determine if an individual has been drinking. The drinking of alcoholic beverages in and around the ring is prohibited. Any foul or abusive language to the public or anyone connected with the draw, by the driver or his helpers, will cause the driver and team to be disqualified immediately. First offense may result in fines up to \$250 and a 2-week suspension; Second offense may result in a one-year suspension and fines up to \$1000; third offense teamster will be barred for life. Anyone disputing the decision of the judges will be immediately disqualified and fined \$100. If the teamster is fined, the teamster will not be able to pull until the fines are paid. (All fines payable to the Mass. Fair Association and mailed to George Dole, 72 Anderson Road, Shelburne Falls, MA 01370.)
8. Sores and abrasions caused or likely to be irritated by the bearing surface of harnesses or yokes will deem the animal unfit for use in the contest, decision to be made by superintendent or judges. Any lame animal will not be allowed to pull. Lameness, mechanical in nature and that doesn't cause pain or suffering, as certified by a licensed Veterinarian on a health certificate dated within the previous twelve months, will be allowed to pull.
9. Teams deemed uncontrollable or teamsters losing control, that go beyond the defined pit area, will be immediately disqualified by the Superintendent or judges and removed from the contest. Each fair will mark a defined pit area and make it known at the Driver's meeting prior to each class. In addition, any driver that pulls the load beyond the defined pit area will be penalized - 1st offense will be loss of that hitch; 2nd offense is disqualification for the day and forfeit of entire day's premiums.
10. **HP**-All horses and ponies to compete in contest, other than Free-For-All Teams, shall be weighed in no earlier than three hours before competition. Check weighing will be permitted before the three-hour period prior to the first class. Horses must wear halters while on scale. All horses and ponies will be weighed in the presence of a delegate appointed by the fair, organization or person who is conducting the contest. The delegate shall present weigh-bill to the teamsters, a copy of which is to be kept by said delegate, certifying the horses or ponies name and description as certified by a negative coggins certificate at the exact time of weighing. The scale shall be balanced with a person standing on it, this person shall hold all horses or ponies. The person holding horses or ponies shall be appointed by the delegate if he/she is unable to do this himself/herself. The delegate must sign the weighing certificate. It is the judge's discretion of whether animals can be weighed with or without blanket coverage.
11. **O**-All oxen will be weighed in front of the sponsoring delegate; all weight classes shall be under 2400 lbs., 2400 lbs-2800 lbs., 2801-3200 lbs., over 3200 lbs. and or Free-For-All.

12. **O**-All weight classes will increase 100 lbs. for the Labor Day weekend events and remain until the end of the season. **H**-All weight classes will increase by 1% for the Labor Day weekend events and remain until the end of the season.
13. **P**-All owners/ponies must have proof of measuring by the N.E. Draft Pony Association to pull in a contest. All weight classes shall be under 1200 lbs.; 1200-1400 lbs.; 1401-1800 lbs. and over.
14. **H**-Horse weight classes; 1-day events-3000 lbs. and under; 3001 lbs.-3300 lbs.; 3301 lbs.- 3600 lbs.; Free-For-All. 2-day events weights will be at the discretion of the fair.
15. **HPO**-Once a team has been weighed in, there will be no switching of horses, ponies or oxen. Split owner teams will be allowed to compete for premiums. Any claimed owner must remain with his horses, ponies, or oxen for the duration of contest.
16. **HPO**-Starting load: maximum load of 4000 lbs. for all weight classes and 5000 lbs. Free-For-All classes. Added loads in each class at the discretion of the judges depending on type of pit. At no time after weight has been increased, may it be decreased.
17. Pulling positions to be determined by the drawing of numbers just before starting each class.
18. All teamsters to compete in contest shall have their teams ready at the published time and **MUST** attend drivers meeting. All classes will close at the completion of the first heat of each class.
19. There shall be a time limit of five (5) minutes. Time will be taken out while the boat is positioned for the next hitch. The time will be kept by the announcer, or appointed timekeeper.
20. Method of Pull: Three hitches with a 5-minute time limit. The boat to be pulled back to the starting pin after hitch. There will be no heading of horses. Teams to be driven by one teamster only. Starting point of the boat shall be properly marked to indicate same starting point for all loads. The distance of each pull will be measured from the center of the boat to the most recent pin. All teams will be allowed three hitches to qualify the load. The boat shall be returned to starting pin after each hitch. **OPTION: Oxen pullers may have the option to have 5-hitches from the pin while staying hooked to the boat, with a 5-minute time limit. At no time should the boat begin at 72" or more from the pin. Teamster may request that the boat be set back to the pin. 5-HITCH PULLS MUST BE PUBLICLY PRE-ADVERTISED PRIOR TO THAT DAY.**
21. **P**-Use of reins is prohibited for any purpose other than to guide the team. Hats and hands on the hindquarters only. Hands must be in sight at all times.
22. **H**-One inch or more constitutes a hitch.
23. **O**-Two inches or more constitutes a hitch.
24. **P**-3 inches or more constitutes a hitch.
25. Breakdown: An actual separation, braking or bending of equipment shall constitute a breakdown. In the event the teamster and/or owner wishes credit for the distance the boat moved before breakage, it would constitute a hitch.

26. Over the rail: If an animal's foot strikes dirt outside the rail, it constitutes a hitch with no credit for the distance pulled. Teams must remain within the rail while hitched to the boat. Teams must be unhooked from the boat if they step over the rail.
27. Any team deliberately driven over the rail will be disqualified from the contest.
28. All teams shall remain in the ring at all times, until class is completed or unless excused by the judge.
29. In case of a tie on longest distance, the second longest distance already pulled will take the top placing.
30. Changing Teamsters: No teamster may be changed after pulling the first load in any class except in an emergency, then only when permitted by judges.
31. **HP-Interferences of Evener Men.** No assistance other than hitching. Evener Men WILL NOT go ahead of evener, and are to remain silent and do no waving of arms while a team is being set up or is hitched to the load.
32. **O-Hitchers** will not be allowed to twist tails or use the chain or any other device to stimulate the cattle. They cannot carry anything in their hands but the chain to hitch the cattle. They then shall stand back of boat at a distance prescribed by the judge.
33. Classes shall be as publicized in Premium Booklet or by Fair/Pull.
34. **O-A** twisted whip with a braided lash or a goad stick may be used in the pit or on the fairgrounds. The goad stick must not be over 4 ft. Long and must not exceed an inch diameter on the small end. The goad stick may be taped with tape but not weighted. The goad shall have no brad in it. Plastic goad sticks may be used, but must be wrapped with black tape. Any driver causing a welt, swelling or drawing blood with the whip or goad stick will be fined \$100 per infraction. Second offenses may include suspensions.
35. **O-The** whip or goad stick shall only be used to guide the oxen outside of the pit area. The whip or goad stick may be used lightly to place the oxen, after being hitched to the boat. Then the oxen may be touched once only to start the boat and once only while the boat is in motion. 2 hits only to animal or yoke. There will be NO RUNNING of teams within the ring and pit areas. No use of butt end of whip or goad stick will be allowed.
36. **O-The** chain shall not be hitched to the boat while it is under, around or in front of the oxen's legs. (Only when the Chain is between the animals.)
37. **O-No** driver shall strike the ox in the face except to guide the animal with an open hand. The goad stick or whip may be used lightly in the area of the animal's ears and horns for the steering of the animals only. No use of hands as a twitch on the nose, or in the nostrils.
38. The only persons allowed in the pit and ring areas are Fair Officials, drivers, the person hitching the boat, agents of the Humane Society appointed under chapter 22C, Section 57, M.G.L. and the Bureau of Fairs Inspectors, only pertinent personnel allowed and at the discretion of the Judges.
39. **O-All** calves over the age of twelve (12) months must be castrated to show or enter any classes.
40. **O-Age** of oxen and steers should be judged as of day of event.

41. **H**-The number of times a horse draws will be left up to the discretion of the fair.
42. **OHP**-No animals will be blind folded.
43. **H**-In horse pulls the use of reins as a whip is prohibited. The light use of reins on entry to the pit and while team is making its draw, will be limited to that area from the root of the tail to the bottom of the round. **IN A SIDE ARM MOTION ONLY.** Hands must be in sight at all times. The use of the reins after the boat has stopped or any place on the grounds is prohibited. Lines must be doubled. Reins may be taped together only if no wider than the width of your hand with a single wrapping of tape.
44. The pit will be covered the day before the draw, when it is possible.
45. Participation in pulling events within the Commonwealth of Massachusetts has been determined to be a privilege and not a right. Participation in these events are discretionary. Individuals are only permitted to enter these contests if the judges, superintendents and fairs deem it advisable. Individuals who blatantly disregard these rules and regulations and place animals or the public at risk will not be allowed entry to these family events.
46. If an incident should arise and warrants a hearing, a majority of the Massachusetts Agricultural Fair Associations Pulling Events Committee can make a decision pertaining to, but not limited to, disciplinary action. Any infractions are to be made known to the offending party by certified mail within 30 days of the infraction. The offending party has the right to either pay the fine or appeal the decision within 30 days of receipt of notification. Failure to acknowledge notification will result in suspension from all pulling events until the fine(s) have been paid, or the decision of the Committee has been revoked.
47. **STATEMENT OF OWNERSHIP** - The signature on said form verifies that I have read, understood and agree to abide by The Massachusetts Fairs Assoc. Rules Governing Pulling Contests and that the Judge(s) decisions in these competitions are **FINAL**.
48. Any variation of these rules shall be in the spirit of aforesaid rules and at discretion of the judges.

2024 ANIMAL HEALTH RULES FOR FAIRS AND SHOWS

COMMONWEALTH OF MASSACHUSETTS

DEPARTMENT OF AGRICULTURAL RESOURCES/FAIRS

In addition to complying with all laws and regulations governing animal health issues all fairs must adopt and enforce the following rules for governance of the fair:

Special Note: Due to the continuing US outbreak of High Path Avian Influenza (HPAI), Animal Health Officials from all six New England States may recommend postponing competitions, exhibitions, shows, swaps, or other in-person events encouraging the gathering or comingling of

domestic fowl or poultry. If events are held, best practices for biosecurity should be implemented.

In addition to complying with all laws and regulations governing animal health issues all fairs must adopt and enforce the following rules for governance for the fair.

NO animal will be admitted to the fairgrounds unless it meets the requirements below. NO animal is to be unloaded or enter a barn or tie-out stall until the animal and its paperwork have been inspected and approved for entry.

A. General Rules for All Animals: See M.G.L. c. 128 §2C, 129 §2

1. All animals must be in proper physical condition, be properly identified and free of visual evidence of infectious, contagious or parasitic disease at time of arrival. Specific diseases and conditions which will disqualify an animal for entry are identified for each species in the following sections of the rules. Animals of any species with open or draining wounds will not be approved for entry.

2. Evidence of infectious, contagious or parasitic disease or failure to produce the necessary documents for health certification, vaccination or testing will result in the animal's rejection for entry. THE INSPECTOR'S DECISION IS FINAL.

3. Any surgical procedure or injection of any foreign substance or drug or the external application of any substance (irritant, counterirritant, or similar substance) which could affect the animal's performance or alter its natural contour, conformation or appearance, except external applications of substances to the hoofs or horns of animals which affect appearance only, and except for surgical procedures performed by a duly-licensed veterinarian for the sole purpose of protecting the health of the animal, is prohibited.

4. Official ID: See Final Rule: Summary of Traceability for Livestock Moved Interstate (Summary of general requirements by species) All livestock must have proper official, individual ID as required and approved for the species, e.g., official metal ear tag, tattoo, scrapie tag, or microchip. Registration forms must accompany health certificates when used as part of official identification.

5. Health Certificates: -- One Official Certificate of Veterinary Inspection (OCVI) may be allowed for animals of the same species to be exhibited at fairs or shows in any of the New England states (*CT, *ME, MA, **NH, RI, and ***VT) when submitted with an itinerary of the dates

and locations of the events at which the listed animals are expected to be shown. Only animals that are healthy at the time of shipment may be moved. Note that *CT, *ME, **NH, and ***VT have additional requirements. Certificates of veterinary inspection in these states are valid for a shorter period of time and may have additional language, movement and permit requirements.

For the 2024 Show and Fair Season, livestock animals being exhibited in New England states must have official certificates of veterinary inspection (OCVIs) that meet the following requirements:

- a.** MA and RI: OCVIs issued on or after January 1, 2024 may be used for those animals being shown at multiple fairs and shows in MA, and RI through the 2024 show/fair season ending October 31, 2024. MA - Notes: The Big E Fairgrounds in West Springfield requires an Infectious Disease Waiver (provided by The Big E) for all equines entering the premises for any show, fair, or exhibition. All Bovines must have official RFID tags.
- b.** CT and ME: An importation permit for exhibition animals is also required. Contact CT Dept. of Agriculture (860-713-2504) or ME State Veterinarian's Office (207-287-3701) for permits or questions.
- c.** NH: * * NH: To qualify for the extended CVI, animals exhibited in NH must originate in a New England state and move on OCVIs issued on or after April 1, 2024 to participating NH fairs and shows from July 1 to October 31. The extended CVI is not available for animals that do not reside in New England. Contact NH State Veterinarian's Office (603) 271-2404 for details and permits.
- d.** ***VT: Contact the VT Animal Health Office (802-828-2421) for specific import requirements that deviate from the general information in this letter and must be met for legal import of livestock.
- e.** A single OCVI from the animals' home state may be completed for travel to and from the New England states in which the animals will be exhibited. MA animals being shown ONLY in MA may substitute a signed, dated letter on the letterhead of an accredited veterinarian for an OCVI if all required information is included and all additional requirements are met.
- f.** Multiple animals of the same species may be listed on one health certificate with appropriate individual IDs and descriptions. Animals of different species may not be listed on the same official health certificate.

g. An itinerary of the names and locations for each New England fair or show at which owner expects to show the listed animals and the dates when each animal is expected to be on each site, must be prepared by the owner and presented to the veterinarian at the time the OCVI is written.

i. A copy of this planned itinerary must be attached to the official health certificate (import and export) for it to be used for more than one fair or show.

ii. That proposed list should be signed by the veterinarian and the owner/ exhibitor and reference the relevant OCVI number(s).

h. The name and address of the first show or fair where the listed animals will be exhibited is to be used as the “destination” on the OCVI form. In addition, “See attached list” or a similar statement directing Animal Health Officials or Fair Inspectors to the attached proposed itinerary must be included.

i. Exhibitors must keep an accurate list of the show locations and dates when their animals were actually on show/fairgrounds. This record must be available to fair inspectors at each inspection and check-in.

j. Any animal listed on an OCVI that becomes sick must remain home. If the animal is refused entry to any exhibition during 2024 for health reasons it must have a new health certificate issued by an accredited veterinarian within 30 days of the next interstate movement.

k. Any New England state may end their participation in this agreement and revert to the standard published requirements for livestock imports in the state at any time, in the event of foreign animal disease outbreak or changes to state legislation.

All petting zoos are required to have a USDA APHIS Exhibitor’s License (as needed) and valid 2024 health certificates.

ADDITIONAL REQUIREMENTS FOR EACH SPECIES ARE LISTED BELOW

B. Cattle: See M.G.L. c. 129 §§2, 39 and 330 CMR 4.04(2).

1. TB and Brucellosis testing is not required for animals from TB-Accredited and Brucellosis-Free States and in-state animals. Current brucellosis and TB status in the exhibitor’s state can be obtained from the state veterinarian’s office in each state. If the exhibitor’s state is not TB-Accredited or Brucellosis-Free, then the exhibitor must call the Massachusetts Division of Animal Health for entry requirements (617-626-1795 or 857-348-3922). All animals must be free of visual evidence of the following diseases and conditions: foot rot, mange, pinkeye, ringworm, warts, cowpox and open or draining wounds.

2. While not required, it is strongly recommended that all cattle be currently vaccinated for rabies.

3. Note: The Big E is requiring RFID official identification tags for all cattle entering the Big E Fairgrounds premises in 2024. Other fairs may add this requirement. Contact fair office with questions.

C. Poultry: See M.G.L. c. §§2, 129, and 330 CMR 5.02.

1. No poultry will be admitted to a fairground until it has been individually inspected.

2. All poultry must be free of visual evidence of the following diseases: infectious bronchitis, coryza, pullorum- typhoid, fowl-pox, external parasites and laryngotracheitis.

3. Each bird must be accompanied by written proof (ID card or test report) that the breeding flock was blood- tested negative for pullorum-typhoid within one year prior to entry date.

4. Birds from quarantined states will not be permitted entry.

5. All birds over 16 weeks of age as of January 1, 2024, shall be individually leg banded with a state leg band. This includes out-of-state exhibitors.

6. No bird vaccinated for laryngotracheitis within thirty days of the fair will be admitted.

D. Goats: See M.G.L. c. 129 §2, 9 CFR 79.6 and Massachusetts Emergency Order 1-AHO-06.

1. TB and Brucellosis testing is not required for animals from TB-Accredited and Brucellosis-Free States and in-state animals.

2. All goats and kids presented, regardless of age, must be individually listed and identified on the health certificate. All goats must be free of visual evidence of the following diseases and conditions: foot rot, mange, pinkeye, ringworm, warts, pox and open or draining wounds. All goats must also be free of sore mouth and scrapie exposure.

3. Based on the Federal Scrapie Eradication Program (FSEP), goats and sheep of any age or sex brought to show or exhibition from either out of state or within state must possess a USDA official individual identification tag or registry tattoo accompanied by current registration papers consistent with the requirements of the FSEP and the Massachusetts Emergency Order 1-AHO-06. Information is available from USDA-APHIS at 508-363- 2290.

E. Camelids (Llamas, Alpacas, etc.): See M.G.L. c. 129 §2, M.G. l. c. 131, §23 ,321 CMR 9.02.

1. TB and Brucellosis testing is not required for animals from TB-Accredited and Brucellosis-Free States and in-state animals. Current

brucellosis and TB status in the exhibitor's state can be obtained from the state veterinarian's office in each state. If the exhibitor's state is not TB-Accredited or Brucellosis-Free, then the exhibitor must call the Massachusetts Division of Animal Health for entry requirements (617-626-1795 or 857-348-3922).

2. All Camelids originating from outside the Commonwealth are required to be tested for Blue Tongue. Exception: Animals from a USDA declared "Low Incident State" are exempt. New England and New York are low incident states.

3. All animals must be free of visual evidence of the following diseases and conditions: foot rot, mange, pinkeye, ringworm, warts, pox and open or draining wounds.

F. Swine: See M.G.L. c. 129 §14E, 330 CMR 11.04(2), 9 CFR 71.19

1. All swine must be identified by an official ear tag or registration. 2. Swine must be free of visual evidence of the following diseases and conditions: erysipelas, atrophic rhinitis, mange and open or draining wounds.

3. No person shall import into Massachusetts from outside the state any swine which have been pseudorabies vaccinated. M.G.L. c. 129 §14E.

4. No person shall import into Massachusetts swine from Stage I or Stage II Pseudorabies States.

5. All swine shall originate from qualified pseudorabies-free herds or monitored herds in qualified pseudorabies-free States only. The pseudorabies status of the exhibitor's state can be obtained from the state veterinarian's office in each state.

G. Sheep: See 9 CFR 79 and Massachusetts Emergency Order 1-AHO-06.

1. No sheep will be allowed entry from flocks in which Scrapie has been diagnosed or in which animals are under surveillance for Scrapie during the previous eighteen months. Based on the Federal Scrapie Eradication Program (FSEP), goats and sheep of any age or sex brought to show or exhibition from either out of state or within state must possess a USDA official individual identification tag or registry tattoo accompanied by current registration papers consistent with the requirements of the FSEP and the Massachusetts Emergency Order 1-AHO-06. Information is available from USDA-APHIS at 508-363-2290.

2. No sheep will be permitted entry from flocks in which sore mouth has existed or in which sore mouth Vaccine has been administered in the previous sixty (60) days.

3. Sheep must be free from visual evidence of foot rot, sore mouth, pink eye, ringworm, and open and draining wounds. While not required, it is strongly recommended that sheep be currently vaccinated against rabies.

H. Equine: M.G.L. c. 128 §§2C, 44, 330 CMR 16.05.

1. All equines entering a Massachusetts fairground must have a valid health certificate. Note: The Big E Fairgrounds in West Springfield requires for an Infectious Disease Waiver (provided by The Big E) signed by the exhibitor for all equines entering the premises for any show, fair, or exhibition.

2. All equines must be free of visual evidence of the following diseases and conditions: mange, ringworm, soring, strangles, and open or draining wounds.

3. All equines originating from both within and outside of the Commonwealth must have a negative USDA approved EIA test (i.e., Coggins test or ELISA test) dated within twelve months of entry.

4. While not required, it is strongly recommended that all equines be vaccinated for rabies, tetanus, EEE and WNV within one year of the fair.

I. Rabbits: See M.G.L. c. 129 §2 Rabbits must be free of visual evidence of the following diseases: rabbit hemorrhagic Disease Virus 2(RHDV2), snuffles, wet tail, and skin and ear infections. Microchips may be used for ID in rabbits originating in MA.

J. Dogs and Cats: See M.G.L. c. 129 §39G

1. All dogs and cats must be free of visual evidence of the following diseases: kennel cough, distemper, hepatitis, parvo, ringworm, and mange.

2. All dogs and cats must be accompanied by a valid and current vaccination certificate for rabies.

Contact the Massachusetts Division of Animal Health at 857-348-3922 or 617-626-1795 for further information.

ENTRY FORMS FOR ALL DEPARTMENTS

Online entry is only available for Boer Goats, Dairy Goats, Sheep, Poultry, and the Exhibit Hall.

Entry forms for all departments except the Exhibit Hall are on the following pages.

EXHIBIT HALL ENTRY INFORMATION

ENTER ONLINE AT WWW.HEATHFAIR.ORG

**ONLINE ENTRY OPENS ON JULY 5 AND
CLOSES AT 9 PM THURSDAY, AUGUST 10**

PRE-REGISTRATION IS REQUIRED.

- After you have pre-registered, you may add or remove entries when bringing your entries to the hall.
- **Exhibits may be placed** in the Exhibit Hall starting at **4 PM THURSDAY AUGUST 17** and **must be completely tagged and in place by 7:30 PM, when doors close.**
- **Exhibits must be removed from the Exhibit Hall on Sunday between 4 and 5 PM.** Premium prizes must be picked during that time as well. The Exhibit Hall doors close on Sunday at 5 PM.
- Printed Exhibit Hall Entry Forms will be available in Heath Center at Sawyer Hall in the vestibule, at 18 Jacobs Road by the library entrance and the community board outside the main doors. Also available by request to Elissa Viarengo 413-339-4262 or elivialove@gmail.com.

HEATH FAIR ABGA SANCTIONED BOER GOAT SHOW

On FRIDAY AUGUST 16, 2024

Use this form or enter online at www.heathfair.org starting July 5

Exhibitor Name: _____ ABGA No. _____

Address: _____ City: _____ State: ____ Zip: _____

Phone: _____ Email: _____

Is Exhibitor a 4-H member (*please circle*): YES NO

If yes, please list 4-H Club: _____ Age: _____

Youth Fitting & Showmanship (*please circle*): PEE-WEE / JUNIOR / SENIOR

Class	Animal Name	ABGA No.	Sex	DOB	Identification Number

FORM CONTINUED ON NEXT PAGE...

For entries postmarked BY August 9, 2024

Total Number of Goats _____ x \$10.00 per goat = _____

For entries postmarked AFTER August 9, 2024

Total Number of Goats _____ x \$20.00 per goat = _____

If mailing entry, please make checks payable to

“Heath Agricultural Society”

and mail to:

Sara Davis

4 Gould Rd

Shelburne, MA 01370

If emailing entry, please send to Sara Davis at

csdavis@oakhollowlivestock.com

And bring checks payable to **“Heath Agricultural Society”**

DAIRY GOAT SHOW ENTRY FORM

Due by August 9, 2024

Use this form or enter online at www.heathfair.org starting July 5

Basic information of Exhibitor:

Name: _____
Age (if under 19 years old) _____
Is Exhibitor a 4-H member (please circle): YES NO
If yes, please list 4-H Club: _____
Phone Number (Home): _____ (Cell): _____
Email: _____
Complete Address: _____ _____
Name of Breeds Entered: _____

Payment Amount Enclosed

Total Number of Goats _____ x \$4.00 per goat = _____

LATE ENTRIES post marked after August 9, 2024

Total Number of Goats _____ x \$9.00 per goat = _____

Total Amount Enclosed _____

Make Checks Payable to “Heath Agricultural Society” and mail with this registration form to Goat Show Secretary **Sarah Thayer at 45 Coombs Hill Road, Colrain, MA 01340** or email to quabbinblueskyfarm@gmail.com and bring check for registration fees with you to the show.

FORM CONTINUED ON NEXT PAGE...

Please provide the following information for each goat entered:
(Please make copies of this page as needed for multiple goats entered)

Class Number: _____ Breed: _____ Sex: _____

Tattoo: RE _____ LE _____ Tail _____

ADGA Name of Goat: _____

Registration Number: _____

Goat DOB: _____ Date to be Shown: August 19, 2024

Will you be entering the Showmanship Competition? (Please Circle) YES NO

Registered Owner: _____

Complete Address: _____

If showing in group class, please circle all that apply:

Best Three Get of Sire Jr. Get of Sire

Provide dam and sire's registered name and number for Get of Sire:

Dam: _____ Registration No. _____

Sire: _____ Registration No. _____

Class Number: _____ Breed: _____ Sex: _____

Tattoo: RE _____ LE _____ Tail _____

ADGA Name of Goat: _____

Registration Number: _____

Goat DOB: _____ Date to be Shown: August 19, 2024

Will you be entering the Showmanship Competition? (Please Circle) YES NO

Registered Owner: _____

Complete Address: _____

If showing in group class, please circle all that apply:

Best Three Get of Sire Jr. Get of Sire

Provide dam and sire's registered name and number for Get of Sire:

Dam: _____ Registration No. _____

Sire: _____ Registration No. _____

OBSTACLE CHALLENGE AND GYMKHANA ENTRY FORM
PRE-ENTRIES NEED TO BE IN BY AUGUST 14, 2024

Please send entries to:

Jennifer Boyd
387 Dover Hill Rd

West Dover, VT 05356

or **Email:** *tetonstust peppintango@yahoo.com*

Any questions please call: 802-579-6556

Horses Name: _____

Riders Name: _____

Riders Birth Date: _____

Is Rider a member of 4-H? YES / NO

If so, please list club: _____ Age: _____

Complete Address: _____

Phone: _____

Email: _____

Owner's Name: _____

Owner's Phone: _____

Please Circle the Classes You Wish Enter

Obstacle Challenge Divisions: In Hand Lead line Walk Trot Open

Gymkhana Divisions:

Lead Line	1	5	9	13	17	21	25	29
Walk Trot	2	6	10	14	18	22	26	30
Novice	3	7	11	15	19	23	27	31
Open	4	8	12	16	20	24	28	32

FORM CONTINUED ON NEXT PAGE...

I hereby enter the above classes at my own risk and are subject to all of the rules for this event. I further agree that I will make no claims against the Heath Fair, the Heath Agricultural Society, or any persons or committees connected with this event for damage to myself, animals, other persons or property.

Owner's Signature: _____

Rider's Signature: _____

Parent/Guardian Signature if rider is under 18 Years old:

Heath Fair Challenge Race and Gymkhana (pg. 2 of 2)

*****OFFICE USE ONLY*****

Pre-entry per class \$7.00 x _____ = _____

Pre-entry Day fee \$50.00 x _____ = _____

Post-entry per class \$10.00 x _____ = _____

Post-entry Day fee \$65.00 x _____ = _____

Pre-Entry Obstacles ONLY \$25 _____

Post-Entry Obstacles ONLY\$35 _____

DRAFT HORSE PULL DEPT. 4 ENTRY FORM

Statement of Ownership for Horses

Owner Name: _____

Complete Address: _____

Name of Farm or NA: _____

Telephone: _____

Signature: _____

My signature verifies that I have read and agree to abide by the Massachusetts Fairs Association rules governing pulling contests and that the judge's decision in these competitions are final.

Driver (if different from owner): _____

Starting Class: _____

	Name	Breed	Age	Sex
1				
2				
1	Description			
2	Description			

YOUTH OXEN PULL AND ADULT DRAFT OXEN PULL

DEPT. 2 & 3 ENTRY FORM

Statement of Ownership for Oxen

Owner Name: _____

Complete Address: _____

Age Group (*please circle*): ADULT / YOUTH

If Youth (18 years or under) enter age as of January 1, 2024: _____

If Youth, is exhibitor a 4-H member? YES / NO

If yes, please list club: _____

Driver if different from owner: _____

Name of Farm or NA: _____

Telephone: _____

Signature of Owner: _____

My signature verifies that I have read and agree to abide by the Massachusetts Fairs Association rules governing pulling contests and that the judge's decision in these competitions are final.

Starting Class: _____

	Names	Breed	Age	Sex
1				
2				
1	Description:			
2	Description:			

DAIRY CATTLE ADULT AND YOUTH DEPT. 5 ENTRY FORM

Mail To: *Matt Lively*
37 Number 9 Rd
Charlemont MA 01339
413-337-4331, mattlively@yahoo.com

All forms are due Thursday, August 8, 2024

Exhibitor Name: _____

Complete Address: _____

Telephone: _____

Email Address: _____

Age Group (*please circle*): ADULT / YOUTH

If Youth (18 years or under) enter age as of January 1, 2024: _____

If Youth, is exhibitor a 4-H member? YES / NO

If yes, please list club: _____

Class	Description

BEEF CATTLE ADULT AND YOUTH DEPT. 6 ENTRY FORM

Mail To: *Matt Lively*
37 Number 9 Rd
Charlemont MA 01339
413-337-4331, mattlively@yahoo.com

All forms are due Thursday, August 8, 2024

Exhibitor Name: _____

Complete Address: _____

Telephone: _____

Email Address: _____

Age Group (*please circle*): ADULT / YOUTH

If Youth (18 years or under) enter age as of January 1, 2024: _____

If Youth, is exhibitor a 4-H member? YES / NO

If yes, please list club: _____

Class	Description

SHEEP – JUNIOR DEPT. 7 ENTRY FORM

Mail To: Robyn Crowningshield 112 Stroheker Rd. Ashfield, Mass. 01330
413-628-3254

All forms are due Tuesday, August 13, 2024, no late entries accepted.
See Department 7 in this book for details.

Exhibitor Name: _____

Complete Address: _____

Telephone: _____

Email Address: _____

Age Group (please circle): ADULT / YOUTH

If Youth (18 years or under) enter age as of January 1, 2024: _____

If Youth, is exhibitor a 4-H member? YES / NO

If yes, please list club: _____

Class	Number Entered	Breed	Registration

SHEEP – ADULT DEPT. 8 ENTRY FORM

Mail To: Robyn Crowningshield 112 Stroheker Rd. Ashfield, Mass. 01330
413-628-3254

All forms are due Tuesday, August 13, 2024, no late entries accepted.
See Department 7 in this book for details.

Exhibitor Name: _____

Complete Address: _____

Telephone: _____

Email Address: _____

Class	Number Entered	Breed	Registration

POULTRY – ADULT AND YOUTH DEPT. 9 ENTRY FORM

PLEASE Enter Online Starting JULY 5th

if unable to enter online, mail completed form to:

Premium Secretary – Elissa Viarengo, PO Box 678, Heath, MA 01346

All forms are due Thursday, August 8, 2024

Exhibitor Name: _____

Age Group *(please circle):* ADULT / YOUTH

If Youth (18 years or under) enter age as of January 1, 2024: _____

If Youth, is exhibitor a 4-H member? YES / NO

If yes, please list club: _____

Complete Address: _____

Telephone: _____

Email Address: _____

Class	Breed	(S)tandard/ (B)antam/ (Na)	Registration

FORM CONTINUED ON NEXT PAGE...

Class	Breed	(S)tandard/ (B)antam/ (Na)	Registration

RABBITS – DEPT. 10 ENTRY FORM

Mail To: Shirley Tombs, 39 Fiske Mill Rd, Shelburne MA 01370

All forms are due Friday, August 9, 2024

Drop off rabbits between 8 – 9 AM SATURDAY / PICK UP BY 4 PM SUNDAY

Exhibitor Name: _____

Age Group (*please circle*): ADULT / YOUTH

If Youth (18 years or under) enter age as of January 1, 2024: _____

If Youth, is exhibitor a 4-H member? YES / NO

If yes, please list club: _____

Complete Address: _____

Telephone: _____

Email Address: _____

Class Entered	Breed & Variety	Registration # if purebred

FORM CONTINUED ON NEXT PAGE...

Class Entered	Breed & Variety	Registration # if purebred